

the combination
of SPR and
SPR $K_D = 37 \text{ s}^{-1} / 10 \text{ pM}$

Fragment Screening against GPCRs with SPR

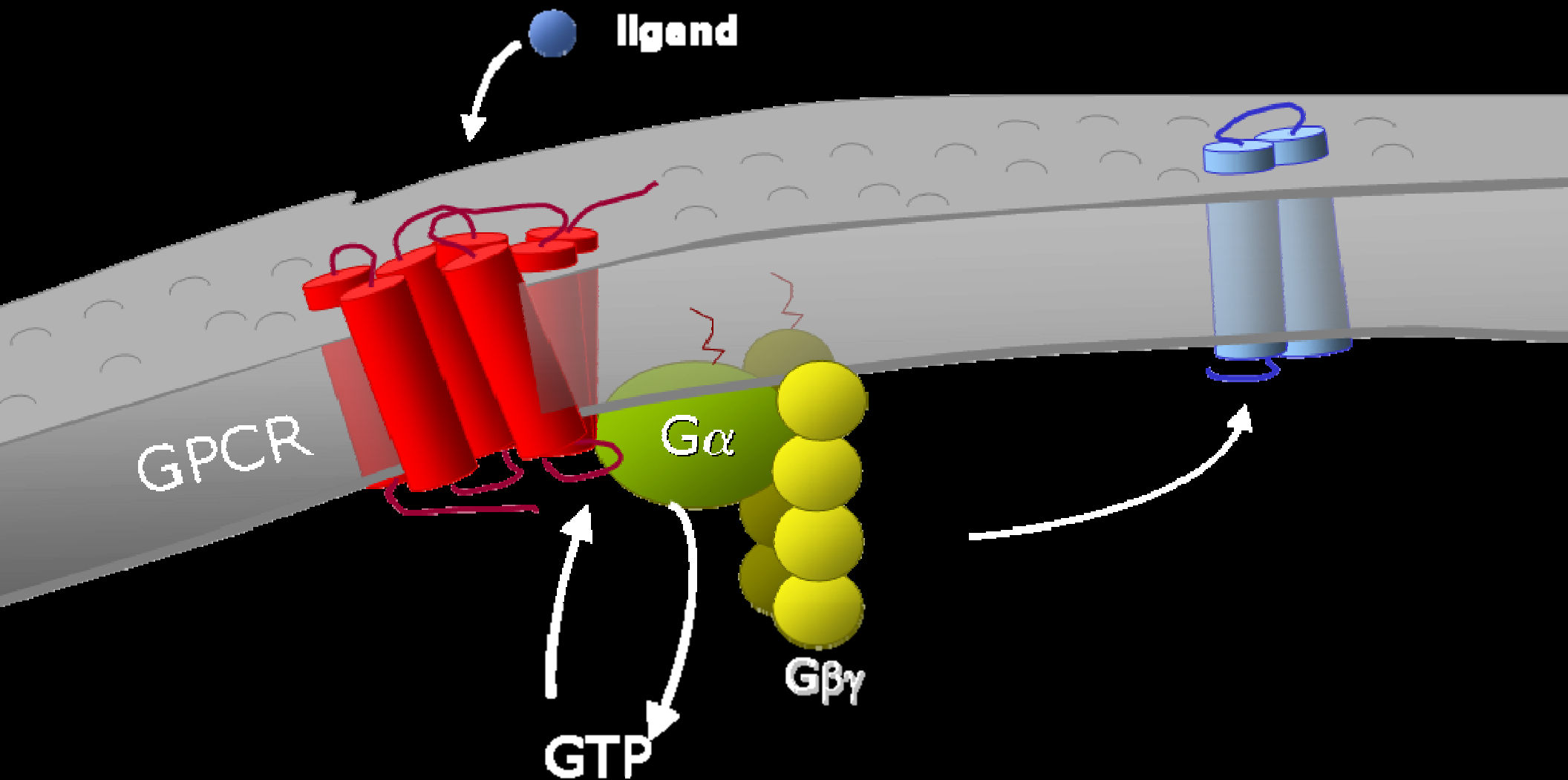

Challenging targets



Assay Design

1. Clone, tag, express

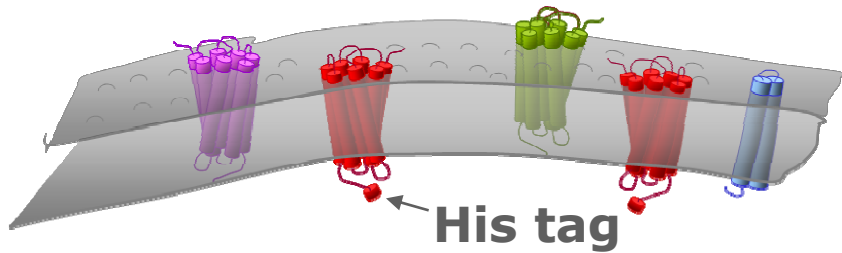

2. Solubilize

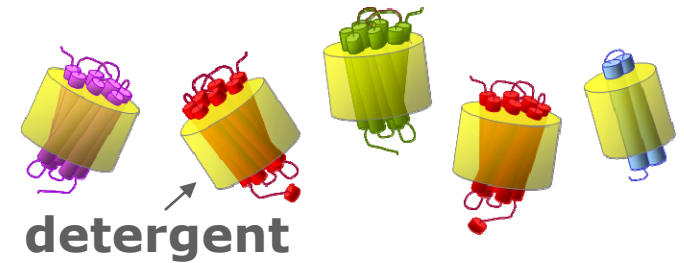

4. Test binding

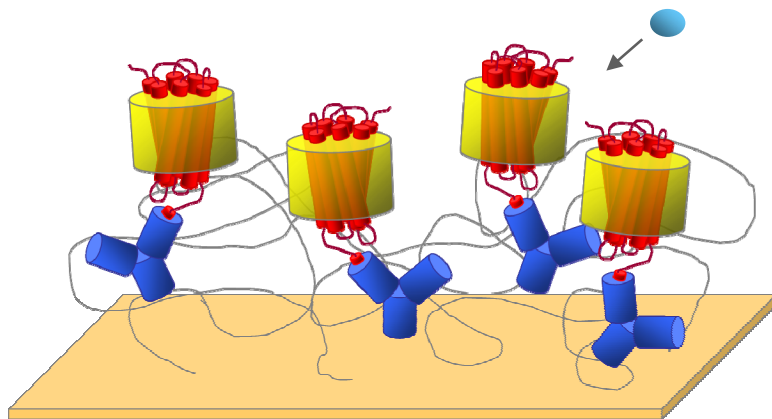

3. Capture

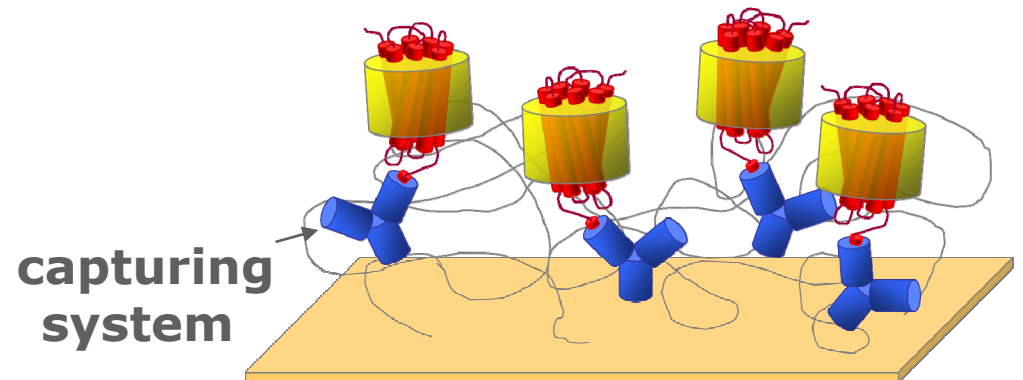

Optimize Captures

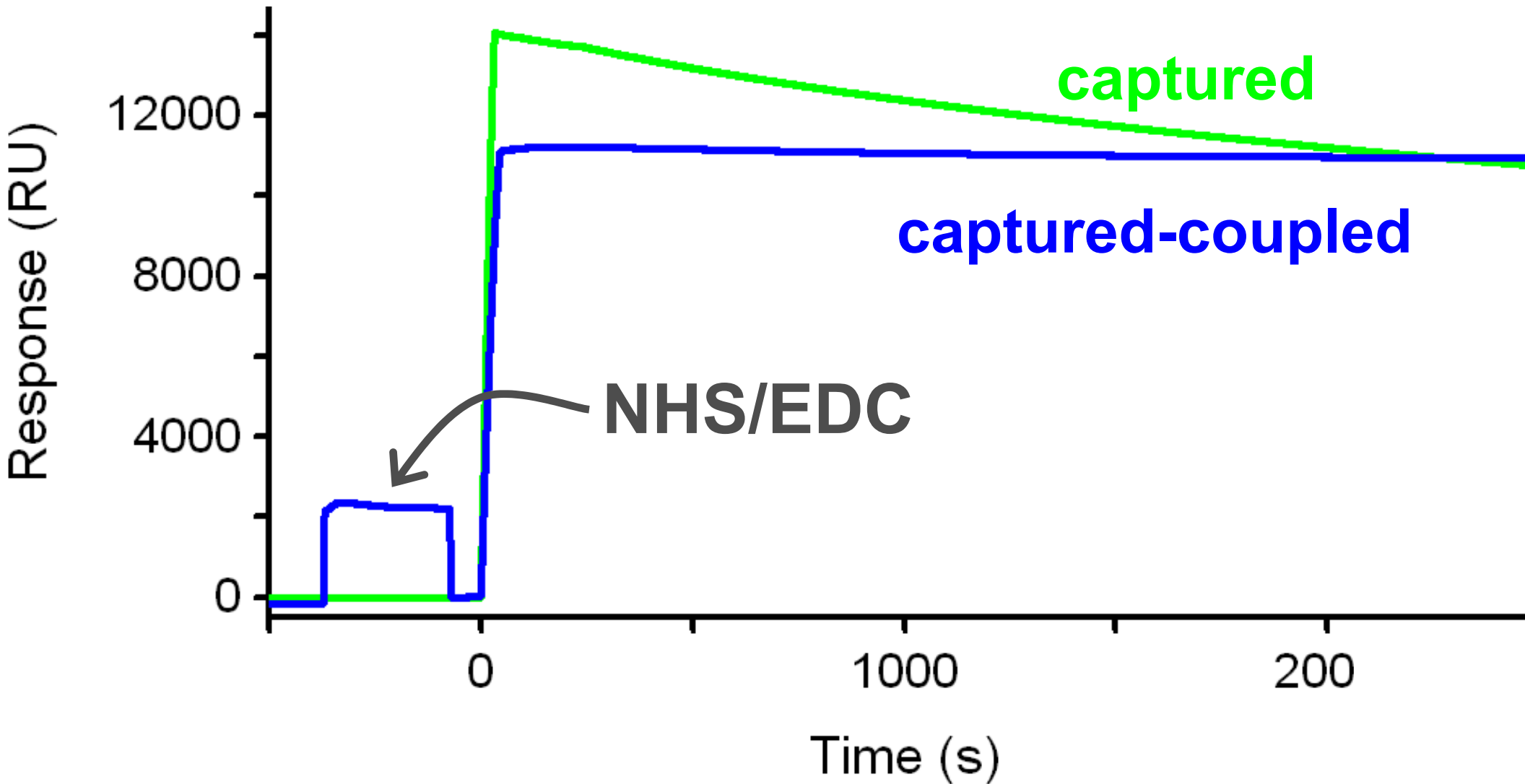

Stabilized GPCRs

HEPTARES therapeutics

 StaRs

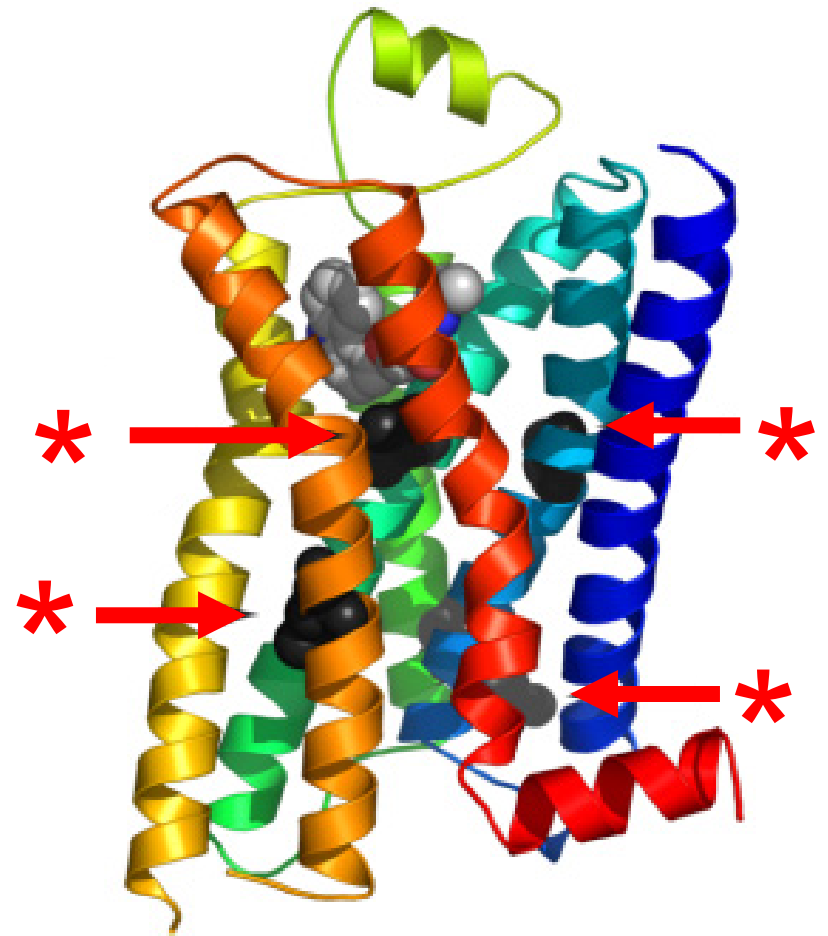

Stabilized GPCRs

$A_{2A}R$

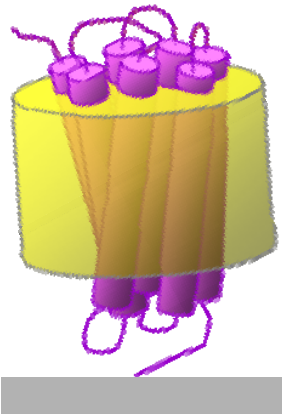

β_1AR

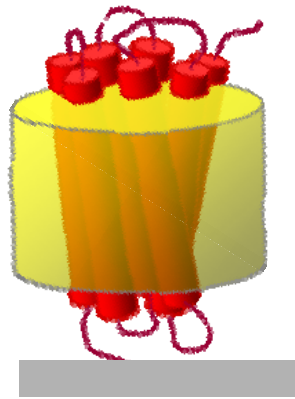

ref

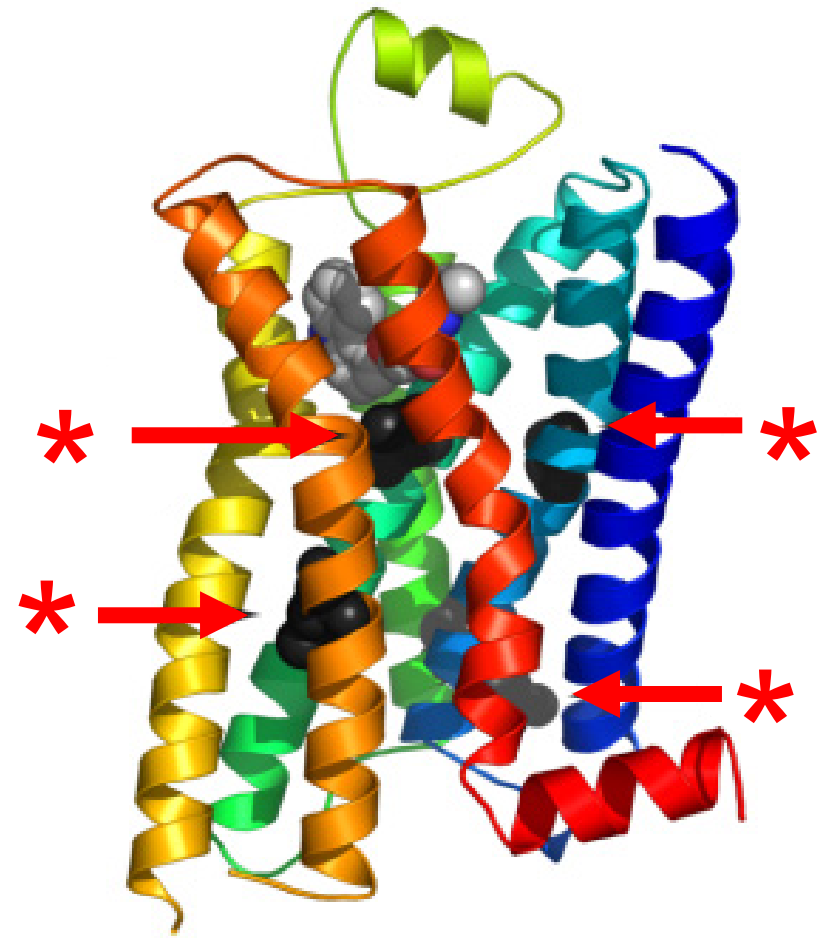

Activity & Specificity

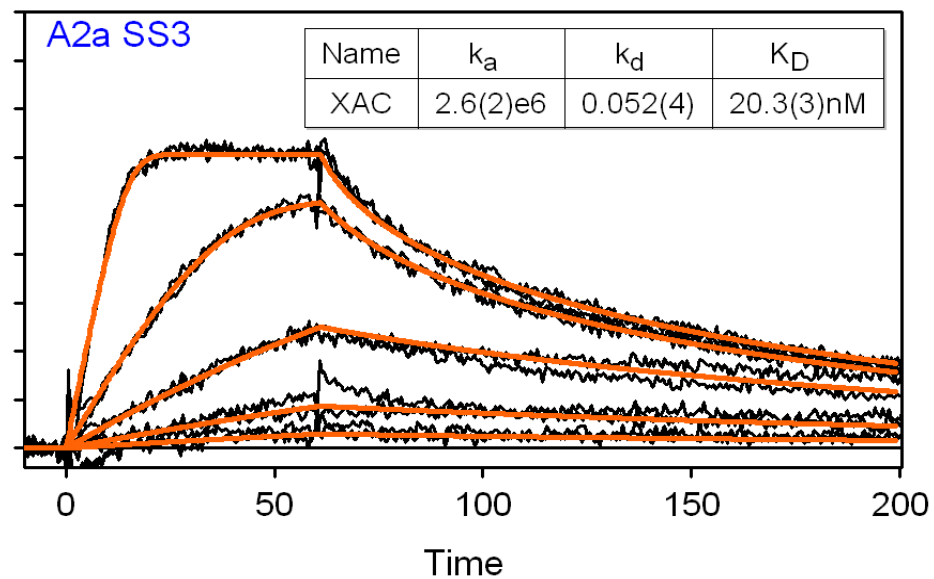
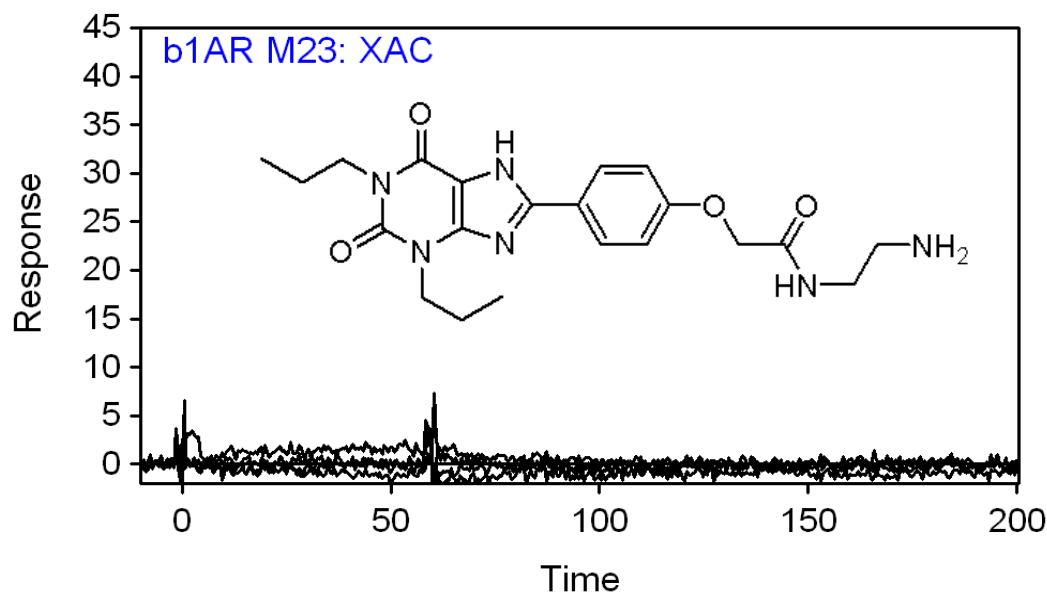
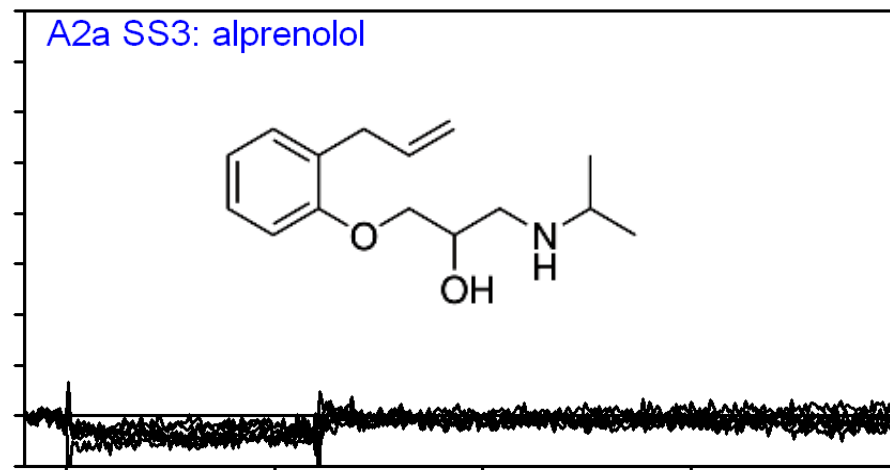
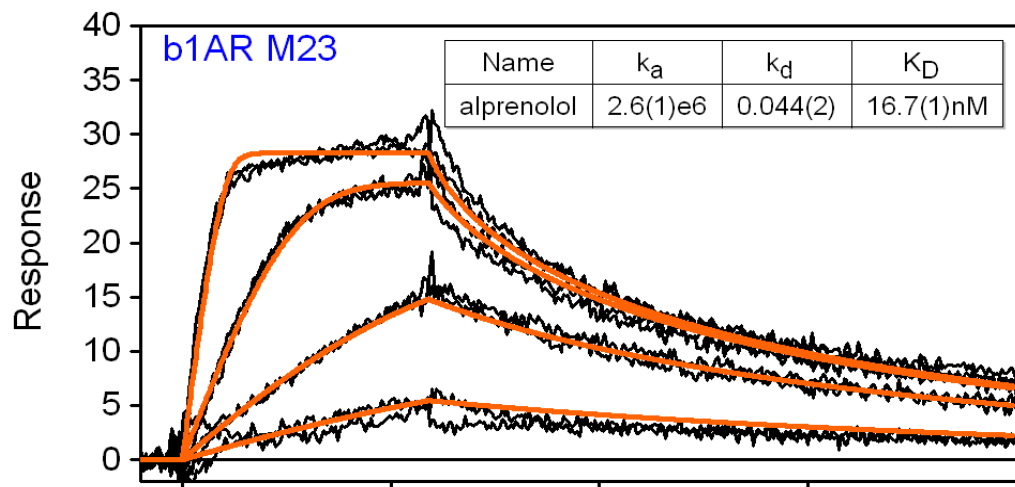

Regeneration

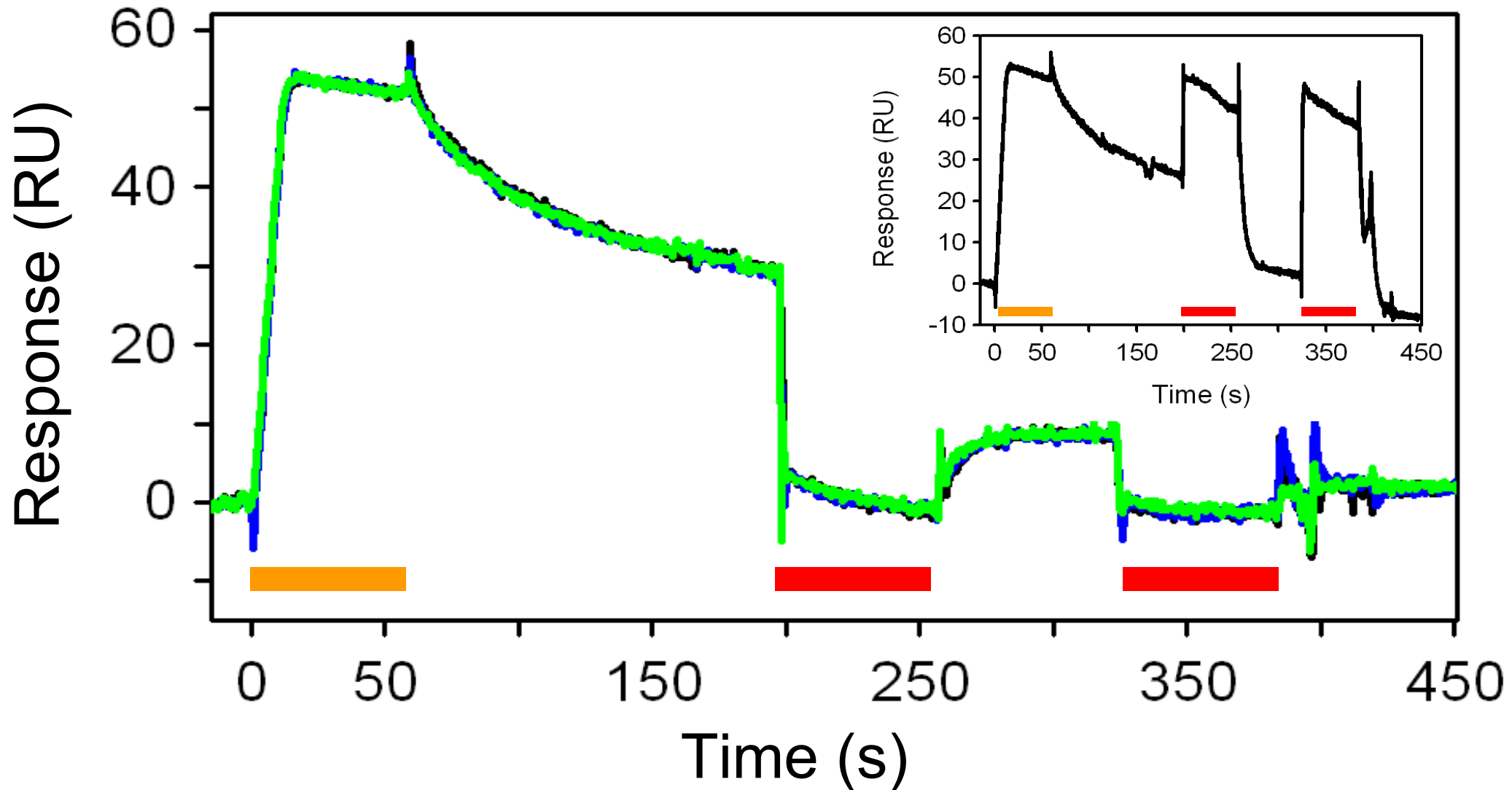

A_{2A} Receptor

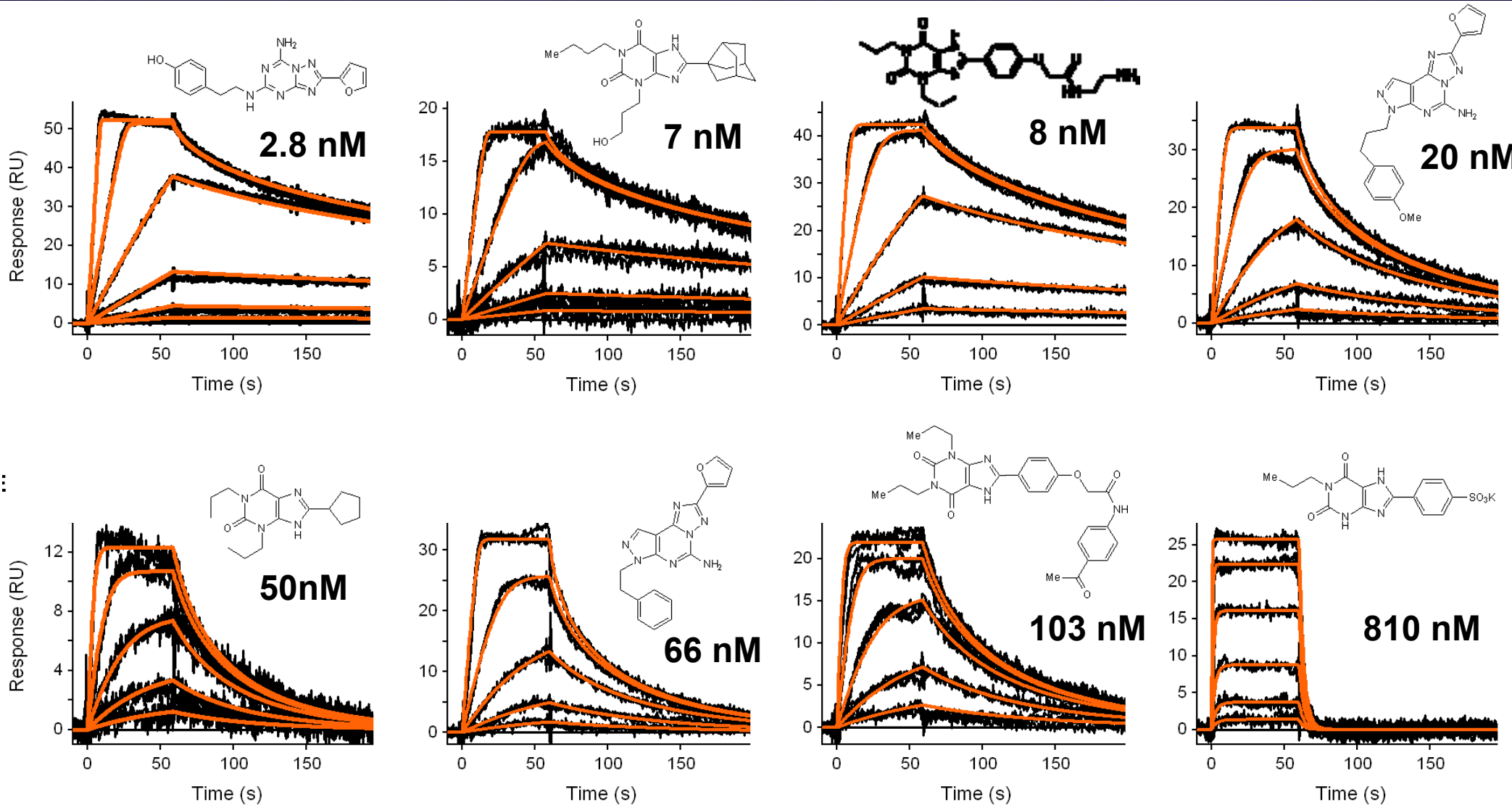

β_1 AR Receptor

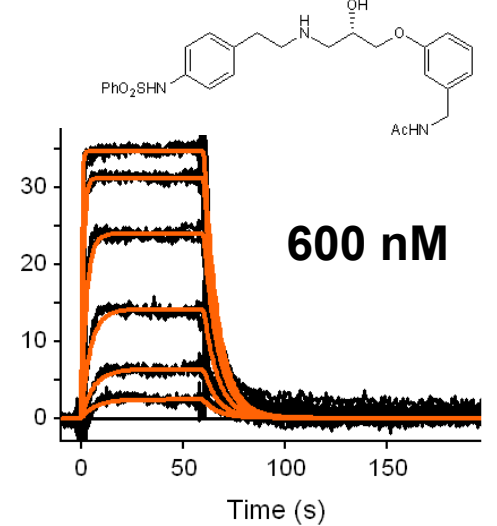
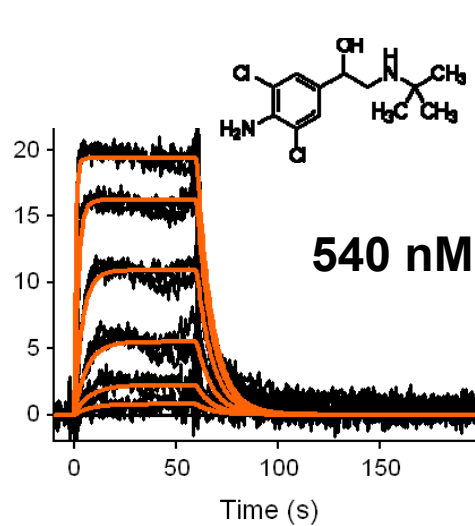
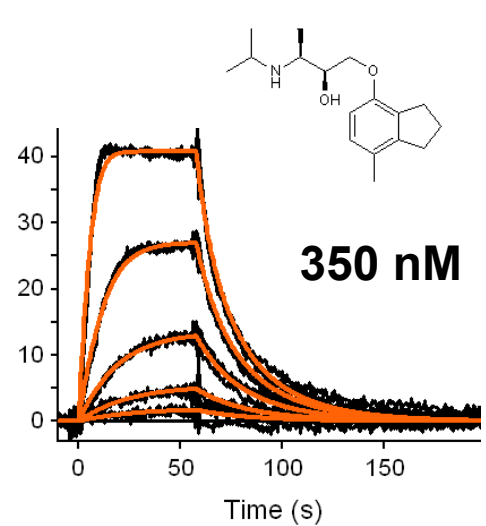
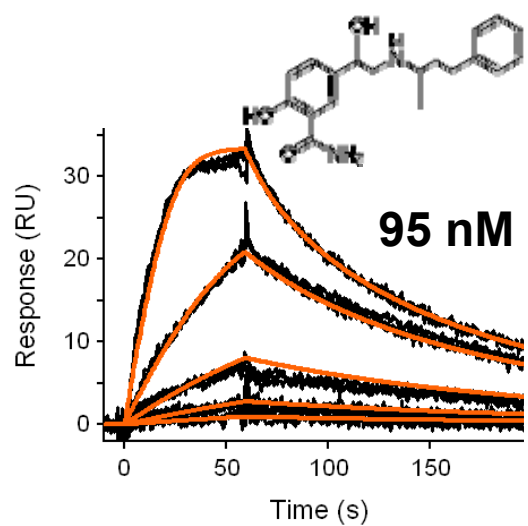
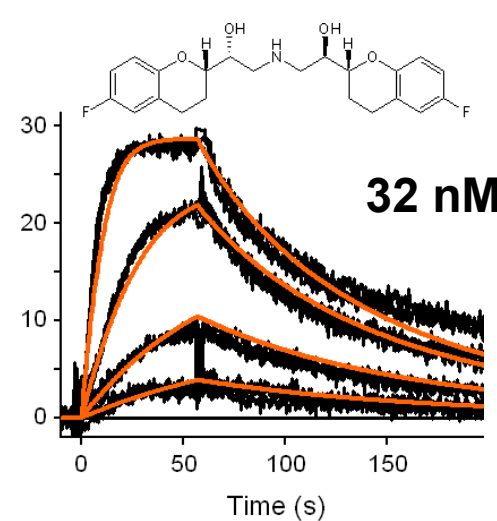
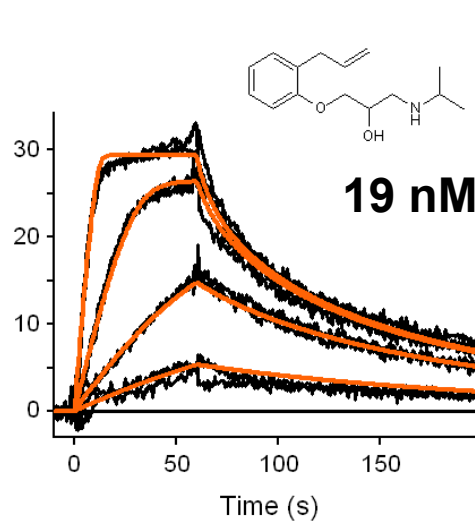
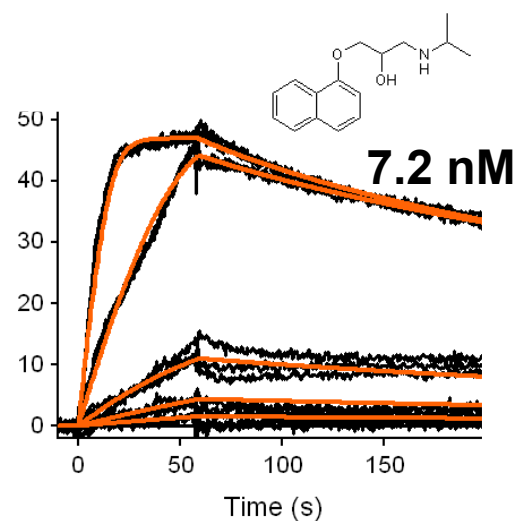
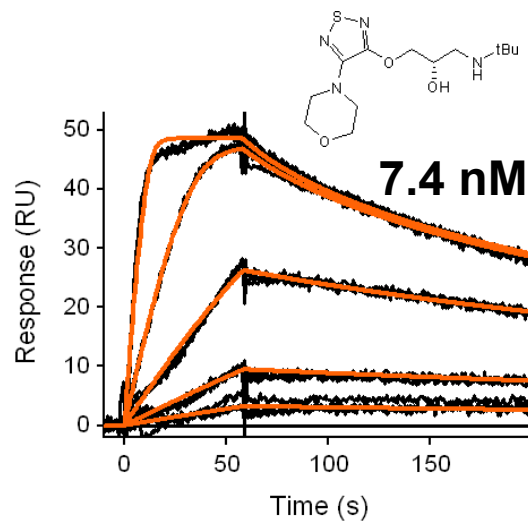

Weaker interactions

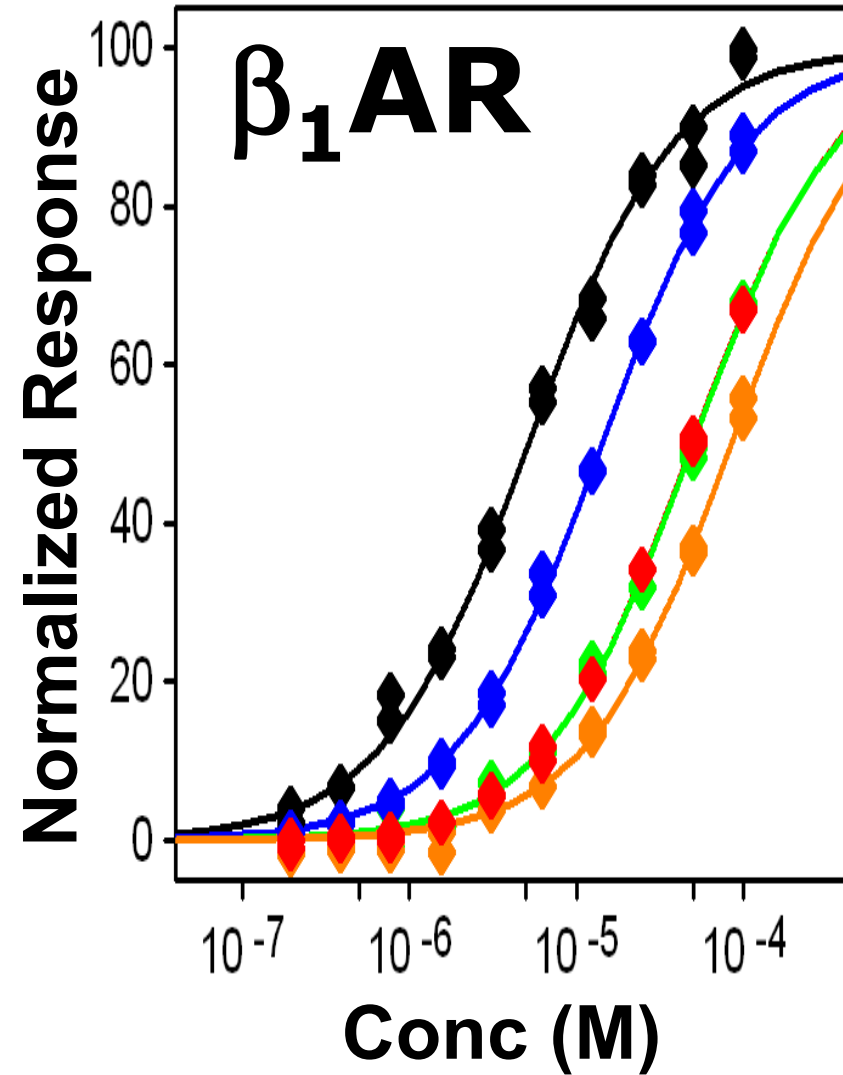
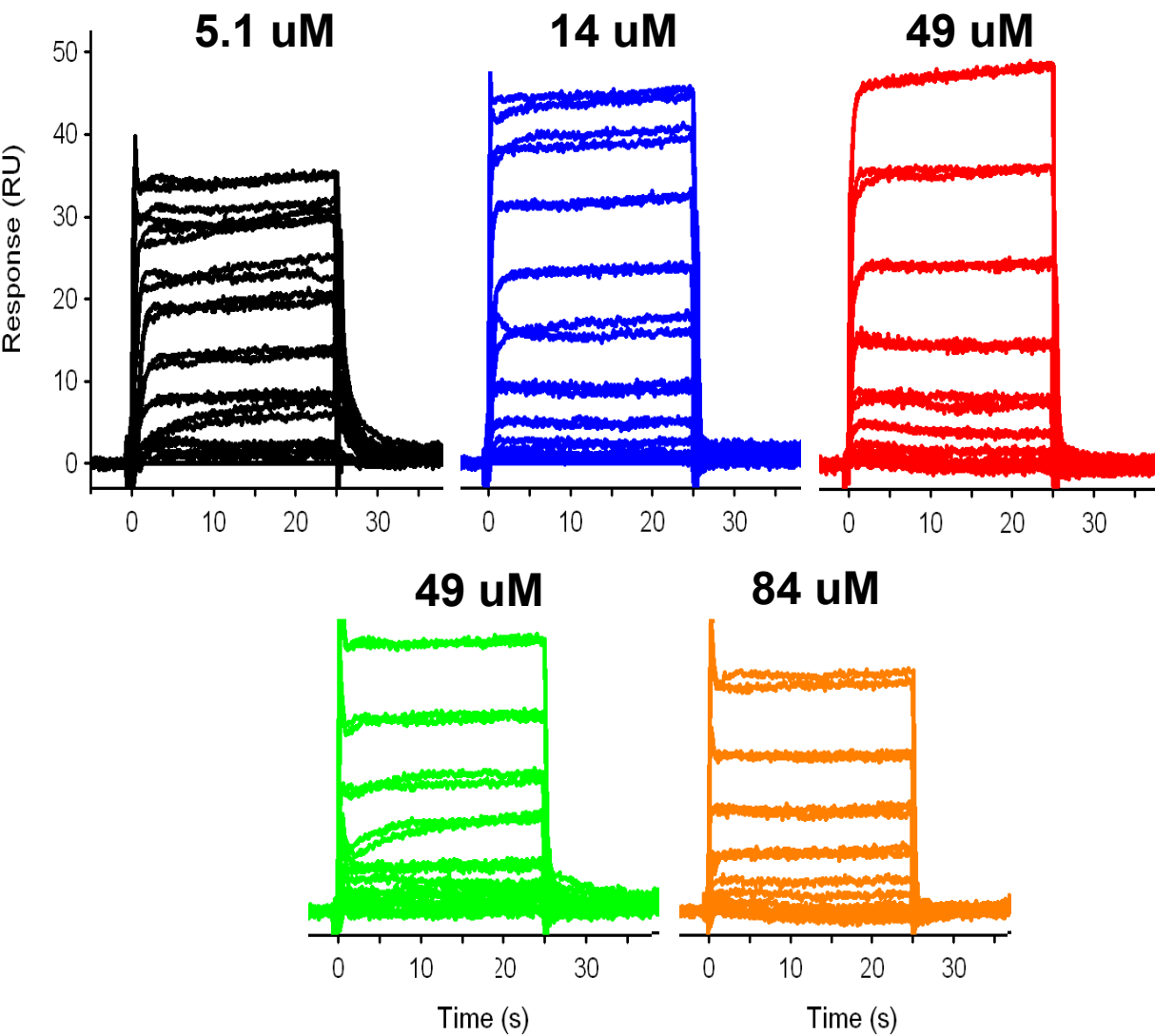

Maybridge Ro3

1500 Diversity Fragment Library

50 μ M in
5% DMSO



Plate set up

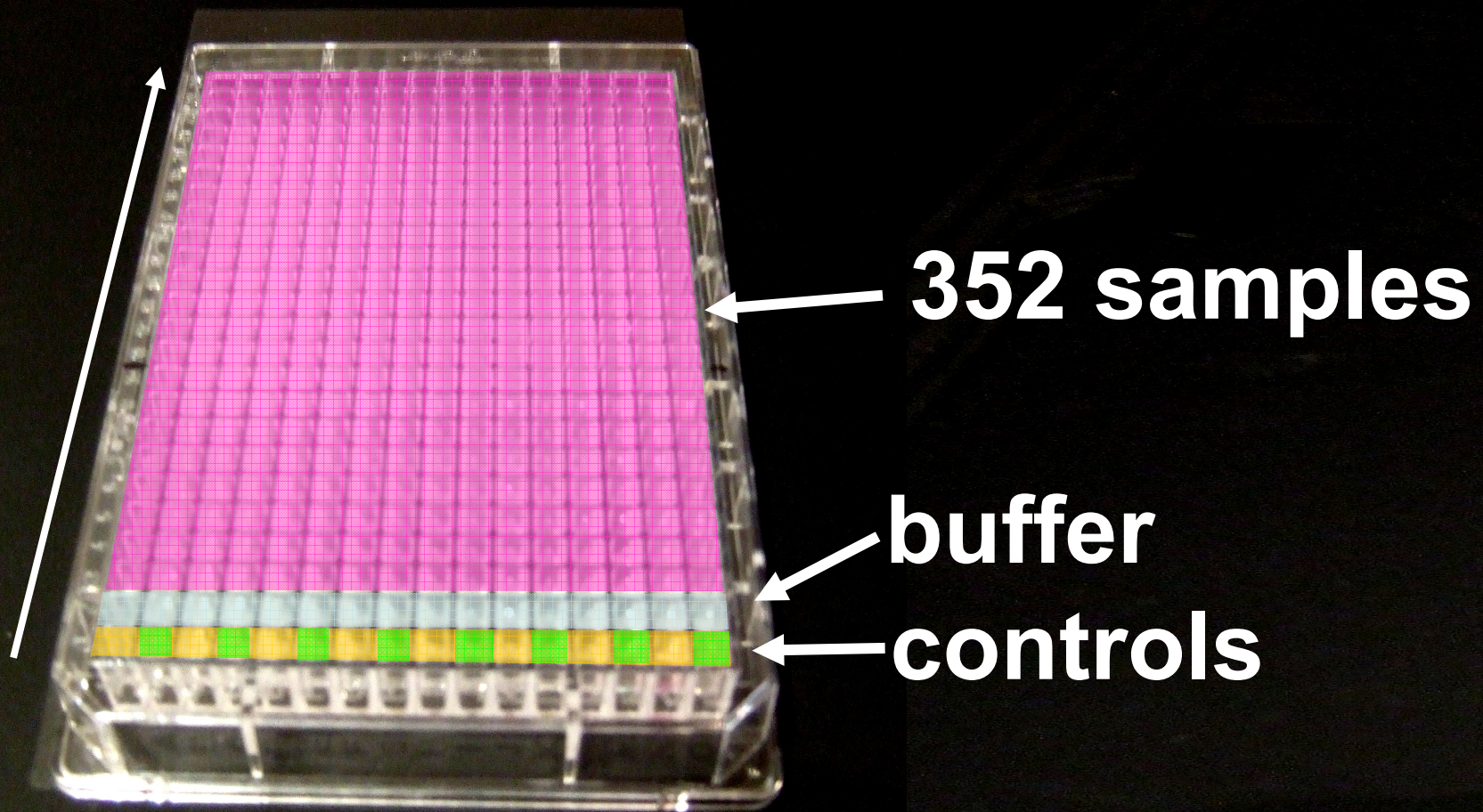

Controls

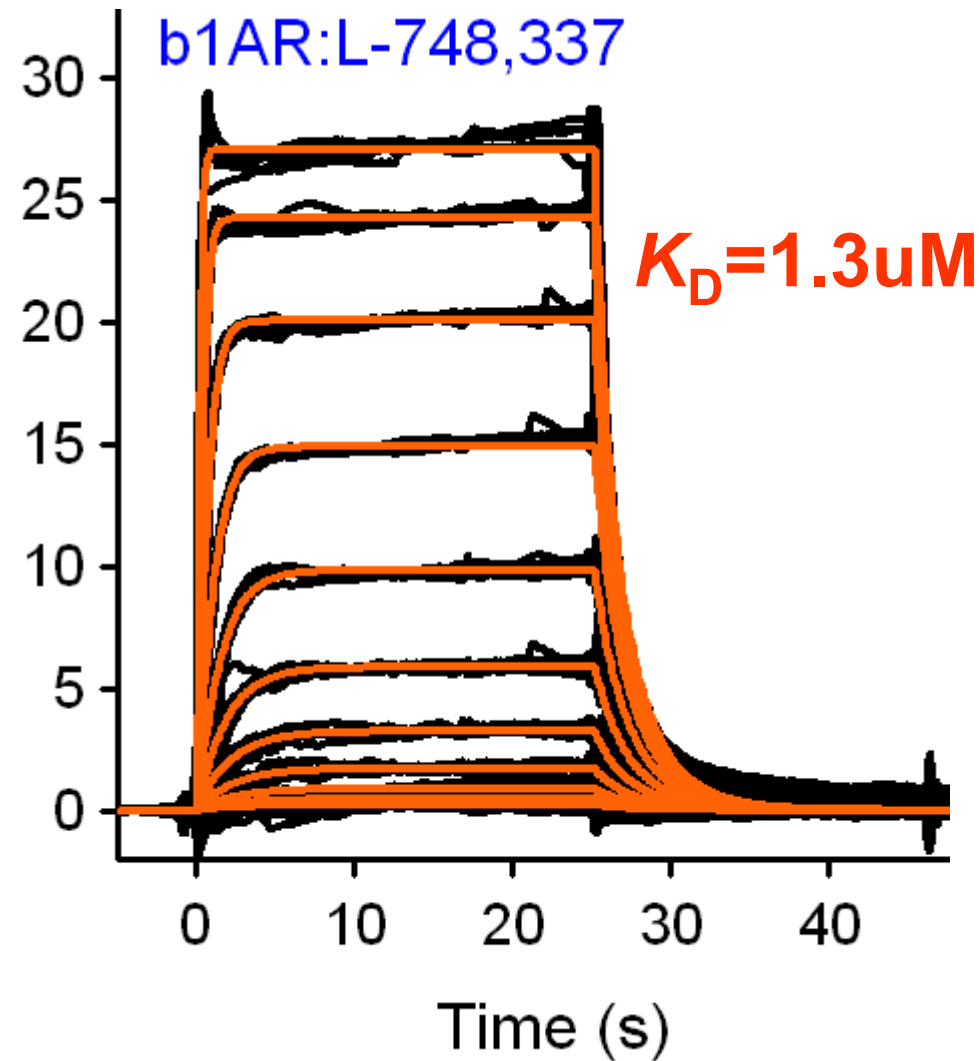
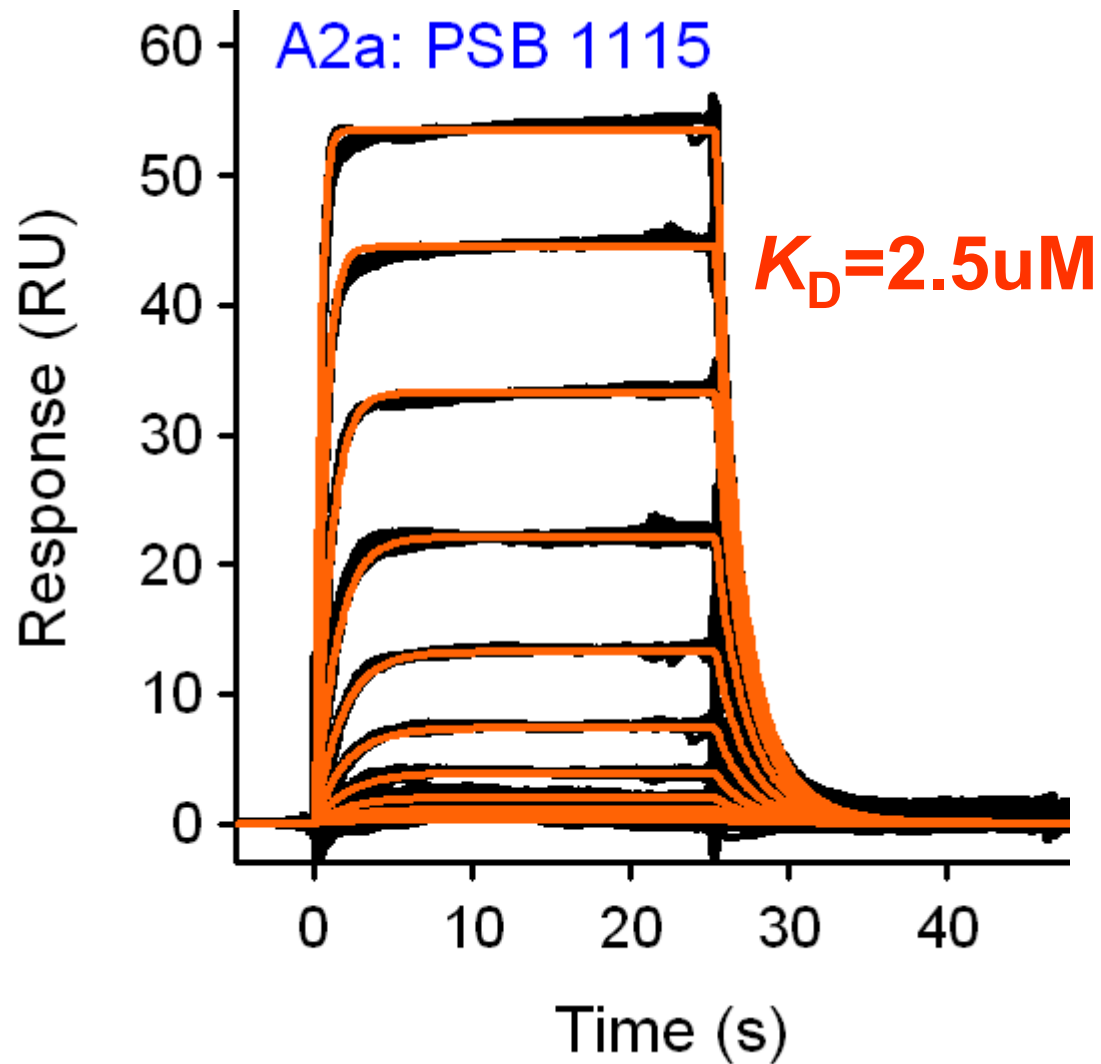

Controls

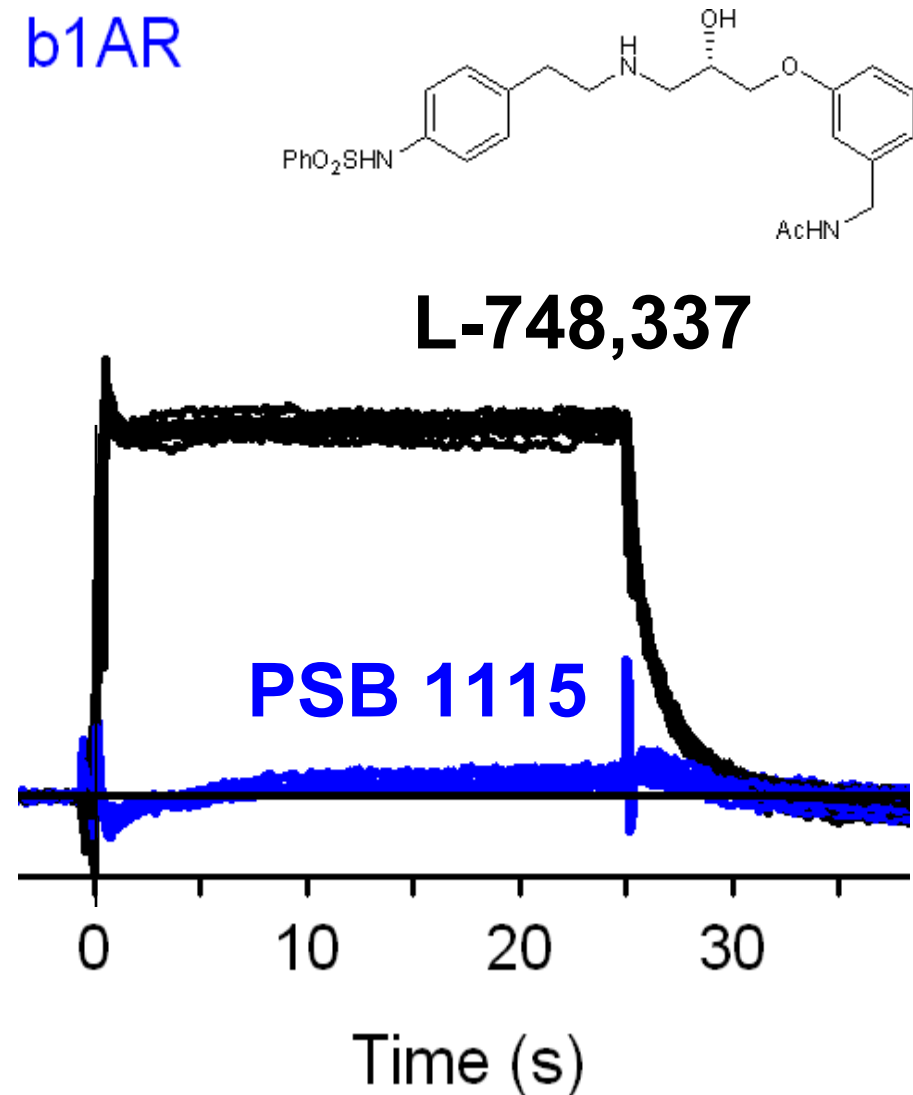
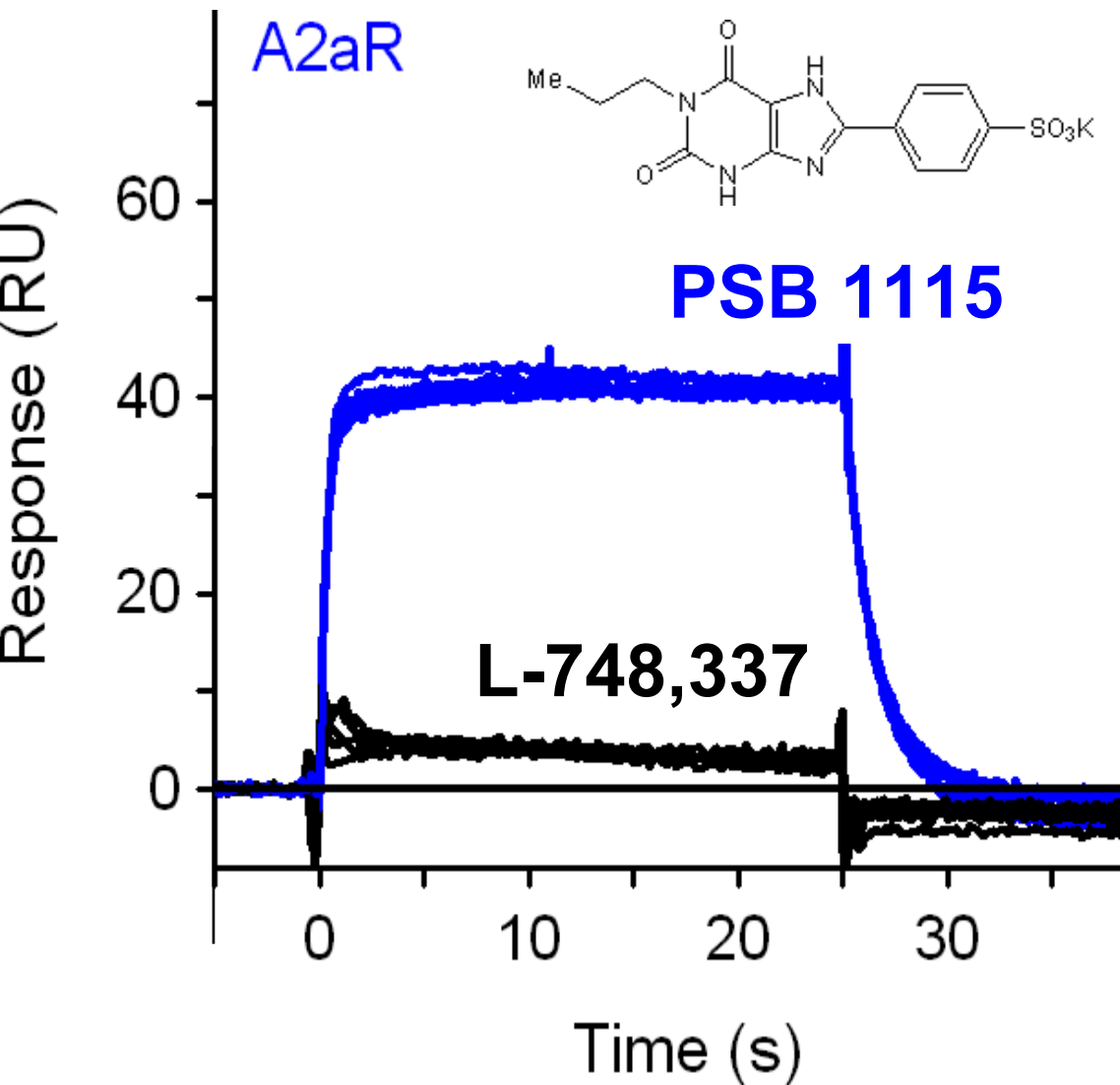

β_1 AR Sensorgrams

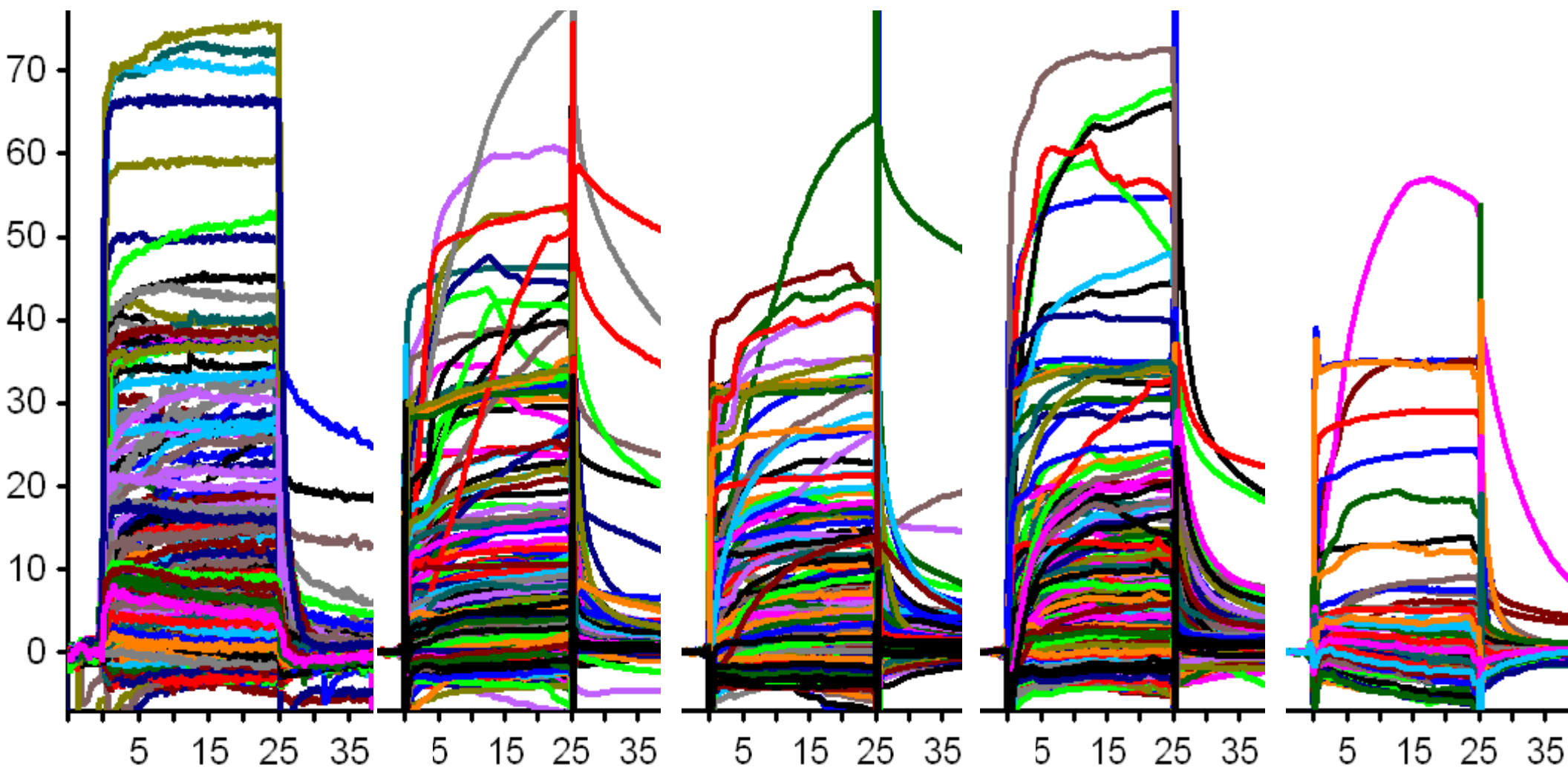

A_{2A}R Sensorgrams

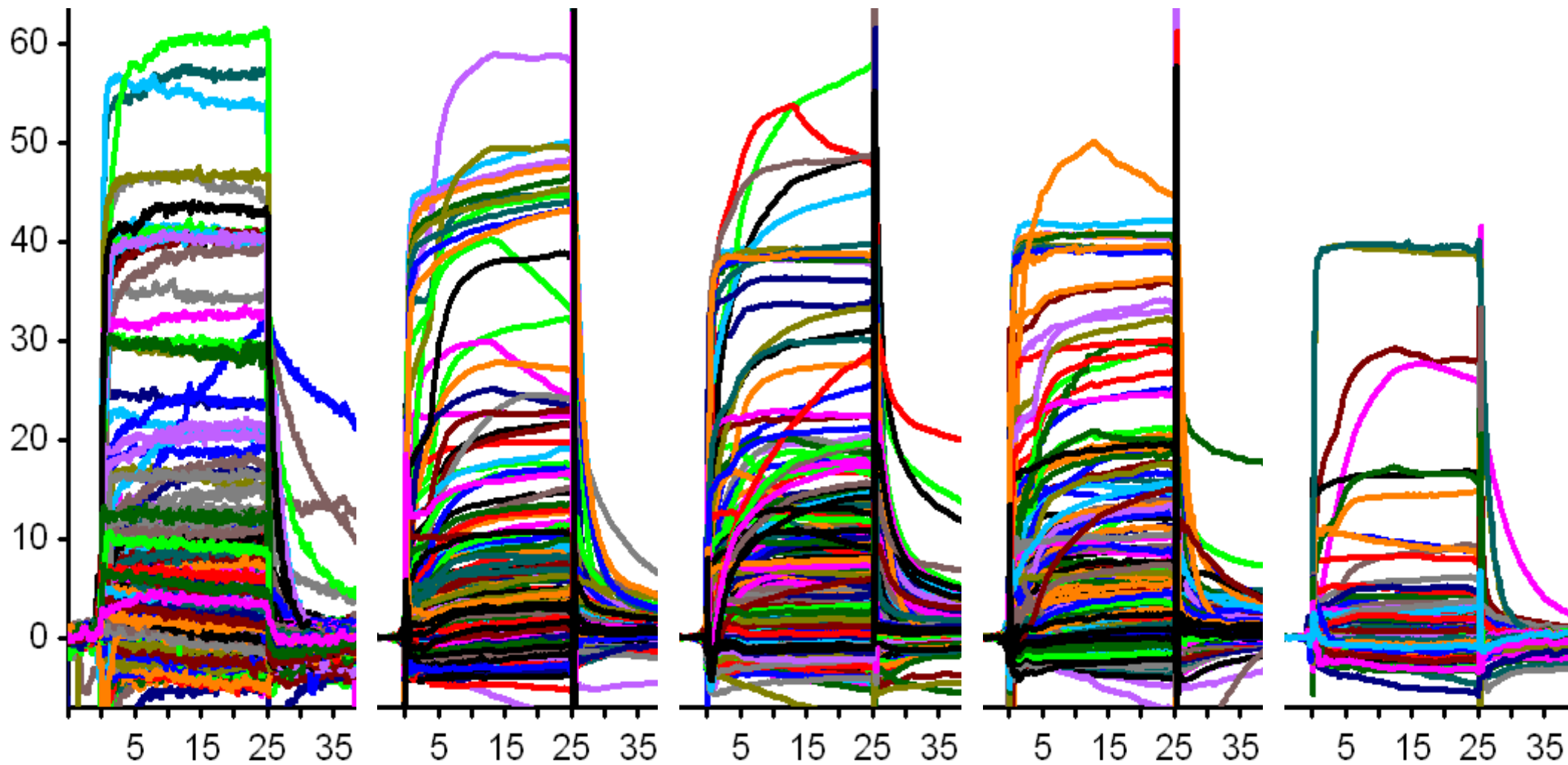

β_1 AR trend plot

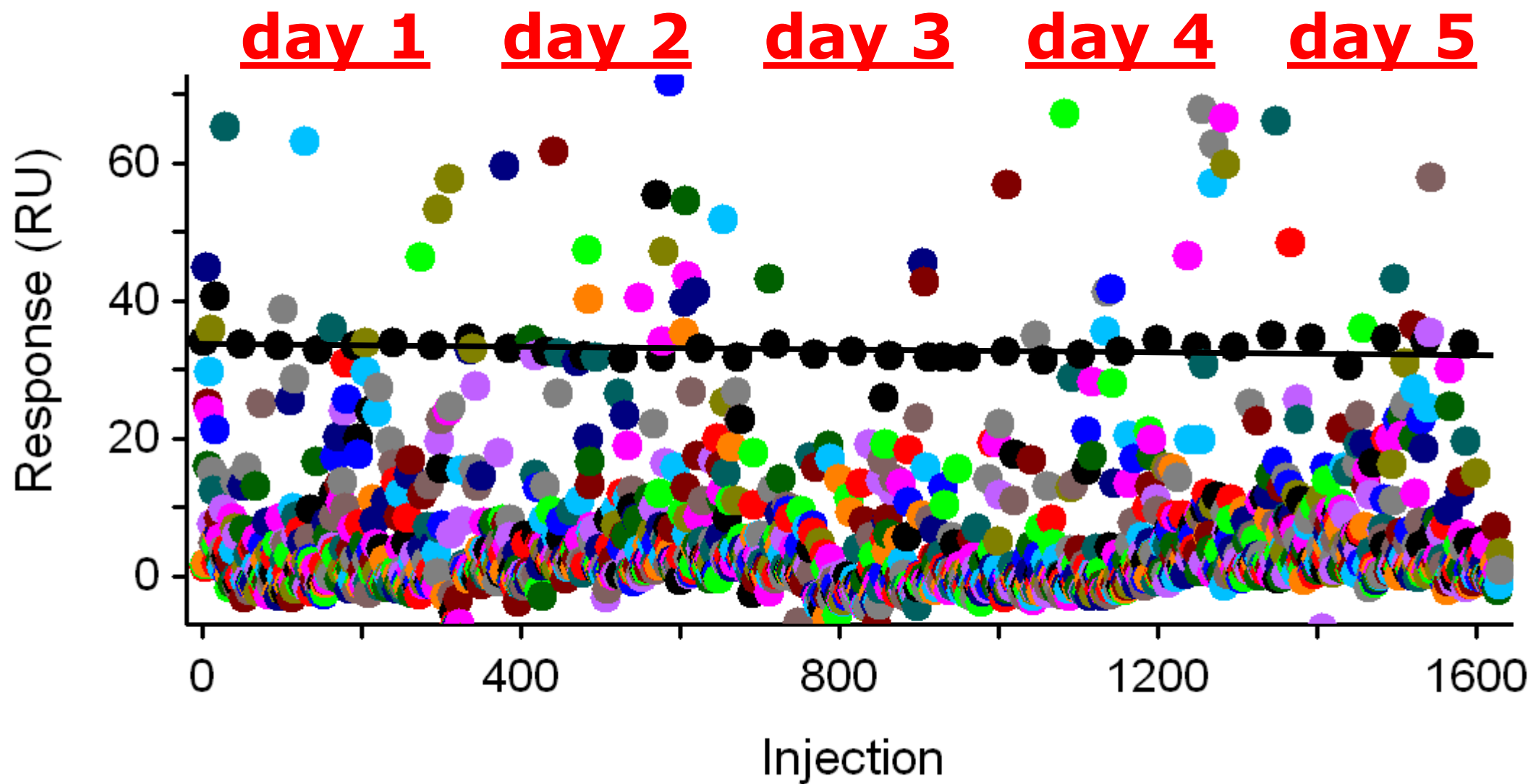

A_{2a}R trend plot

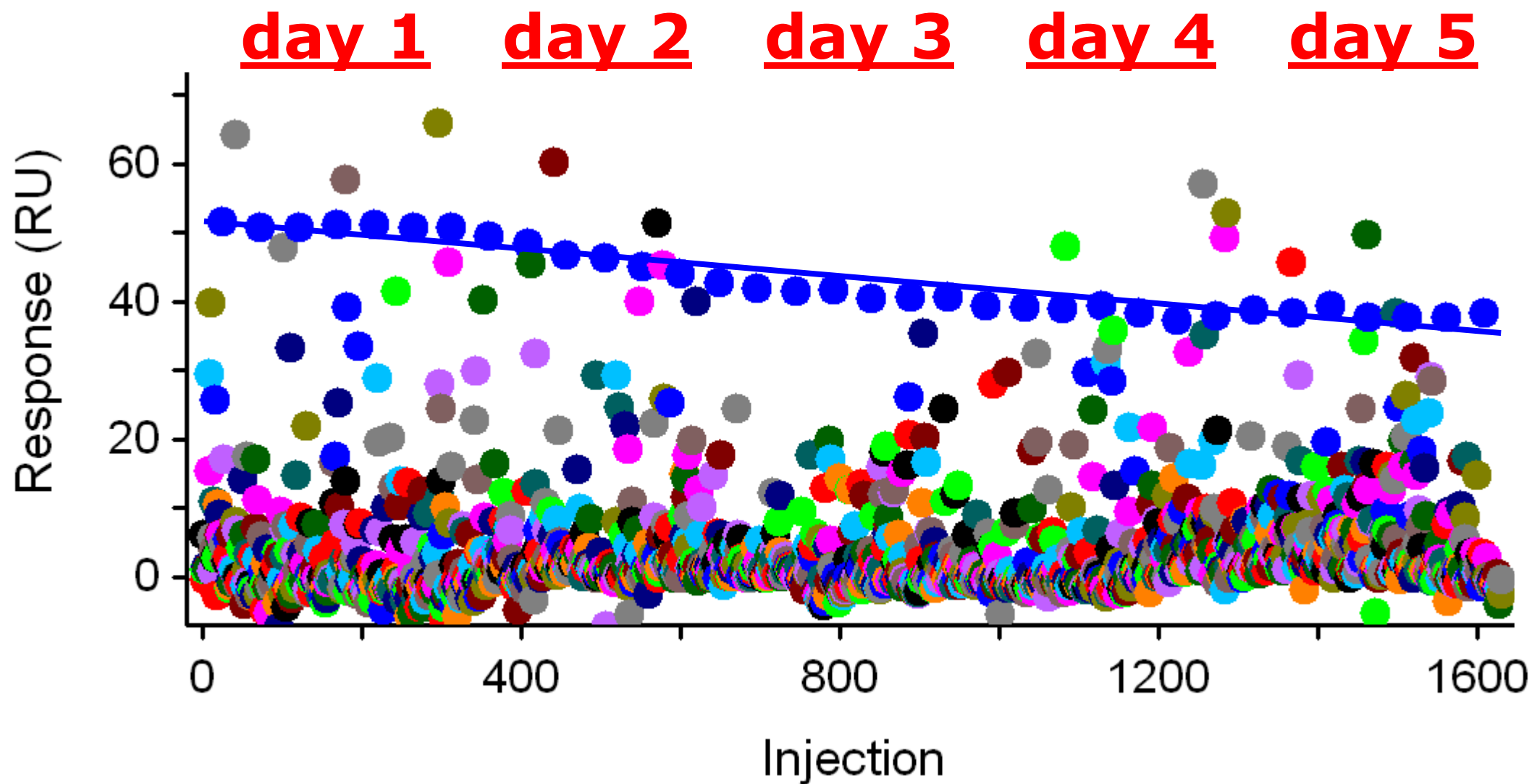

Fragments

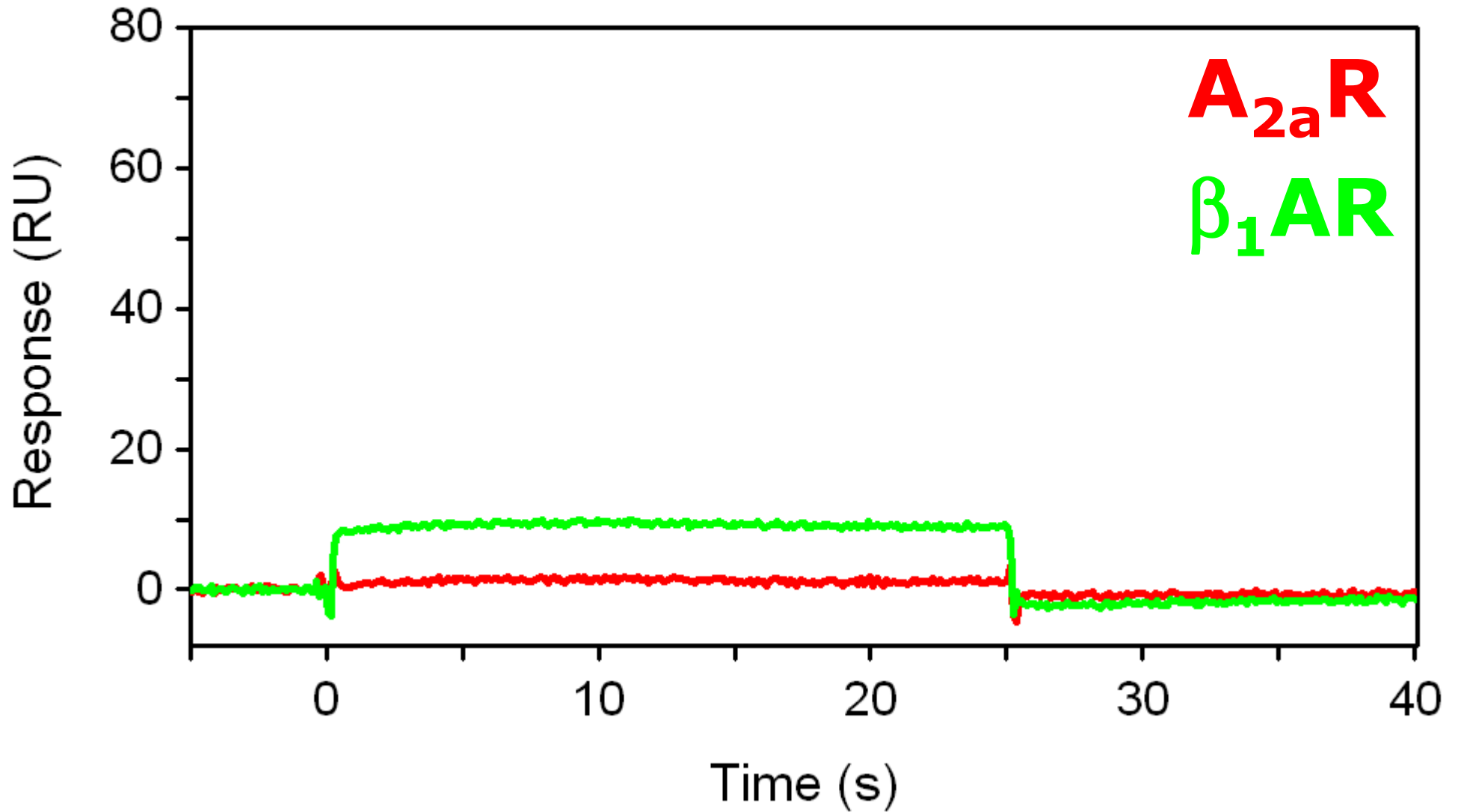

Fragments

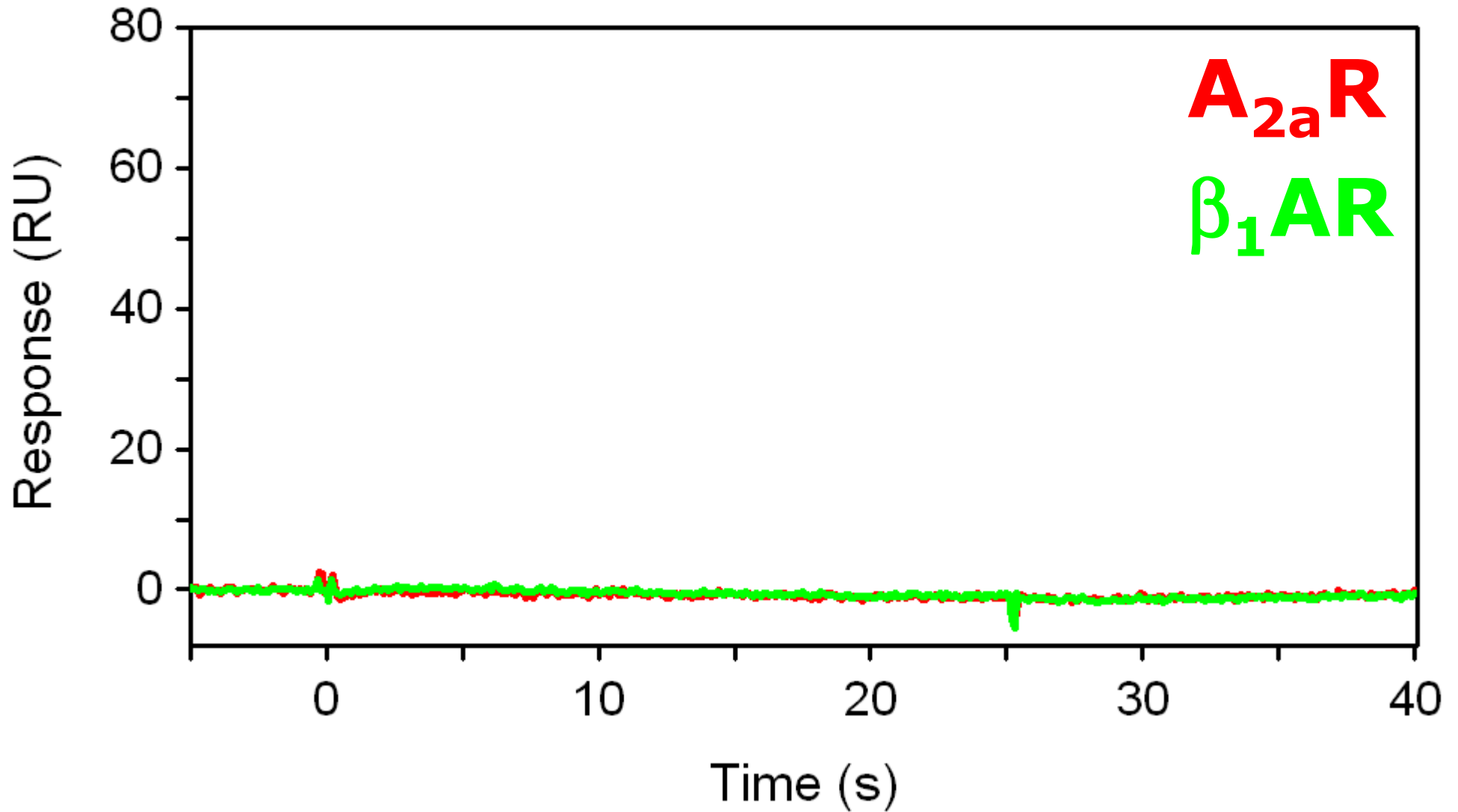

Fragments

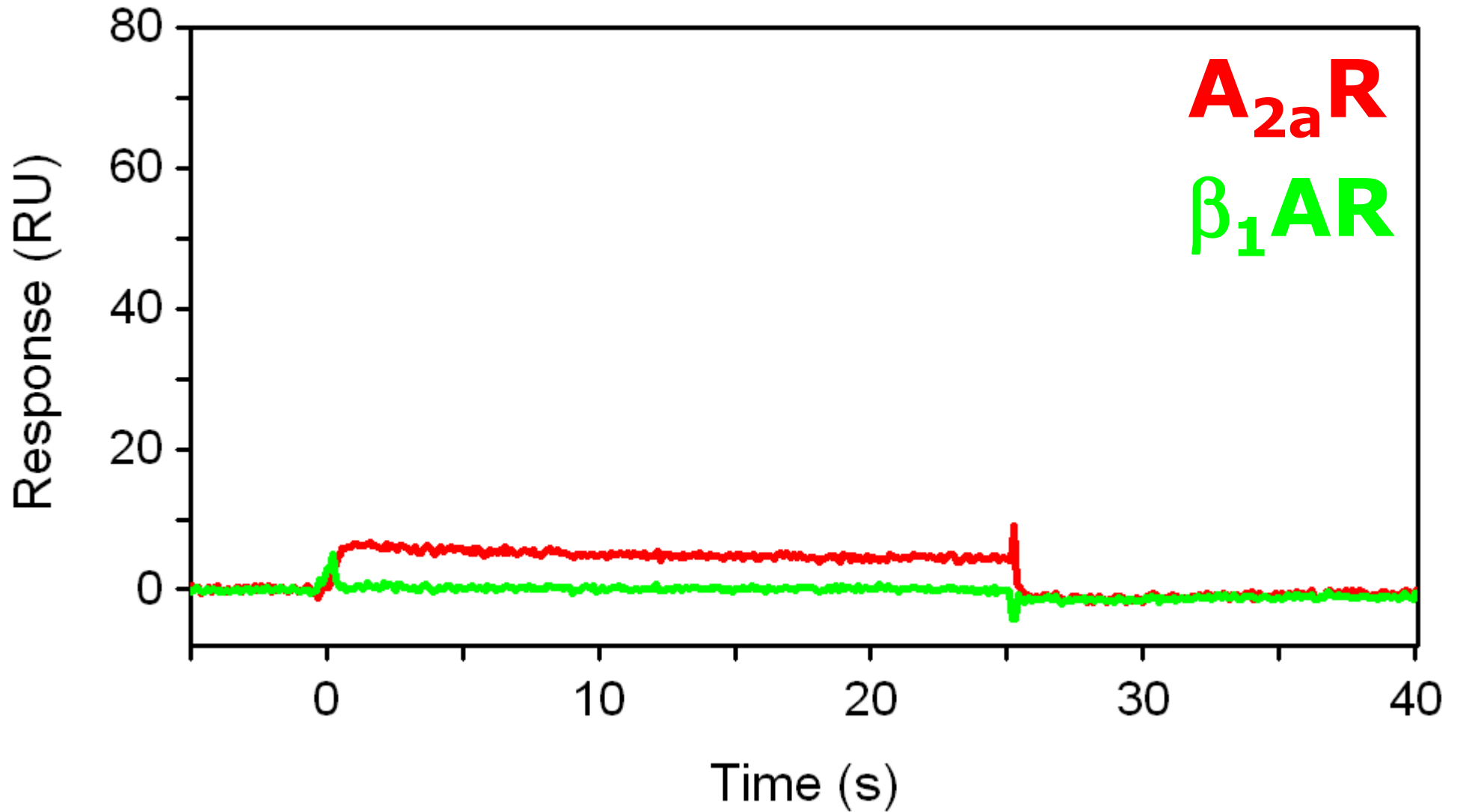

Fragments

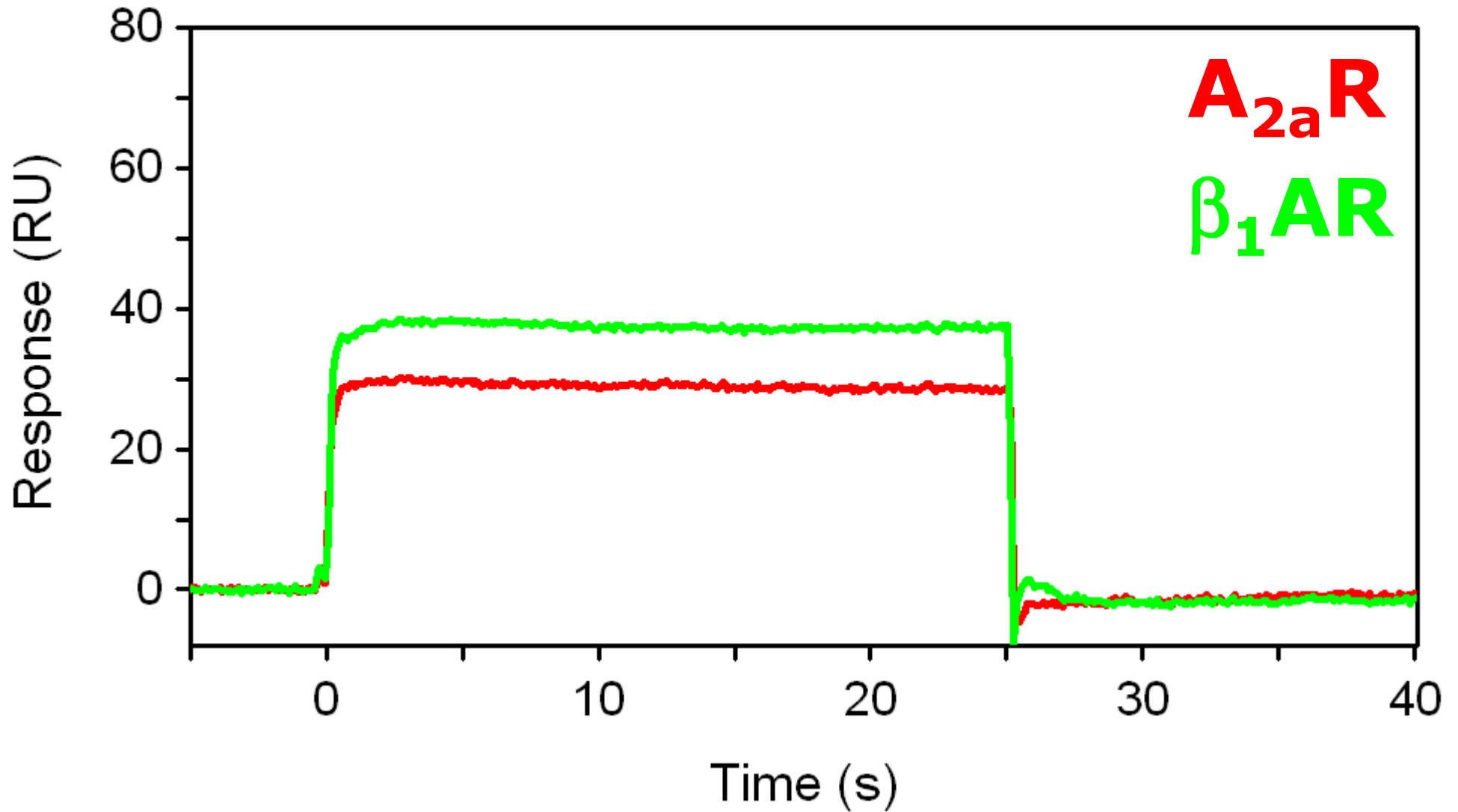

Fragments

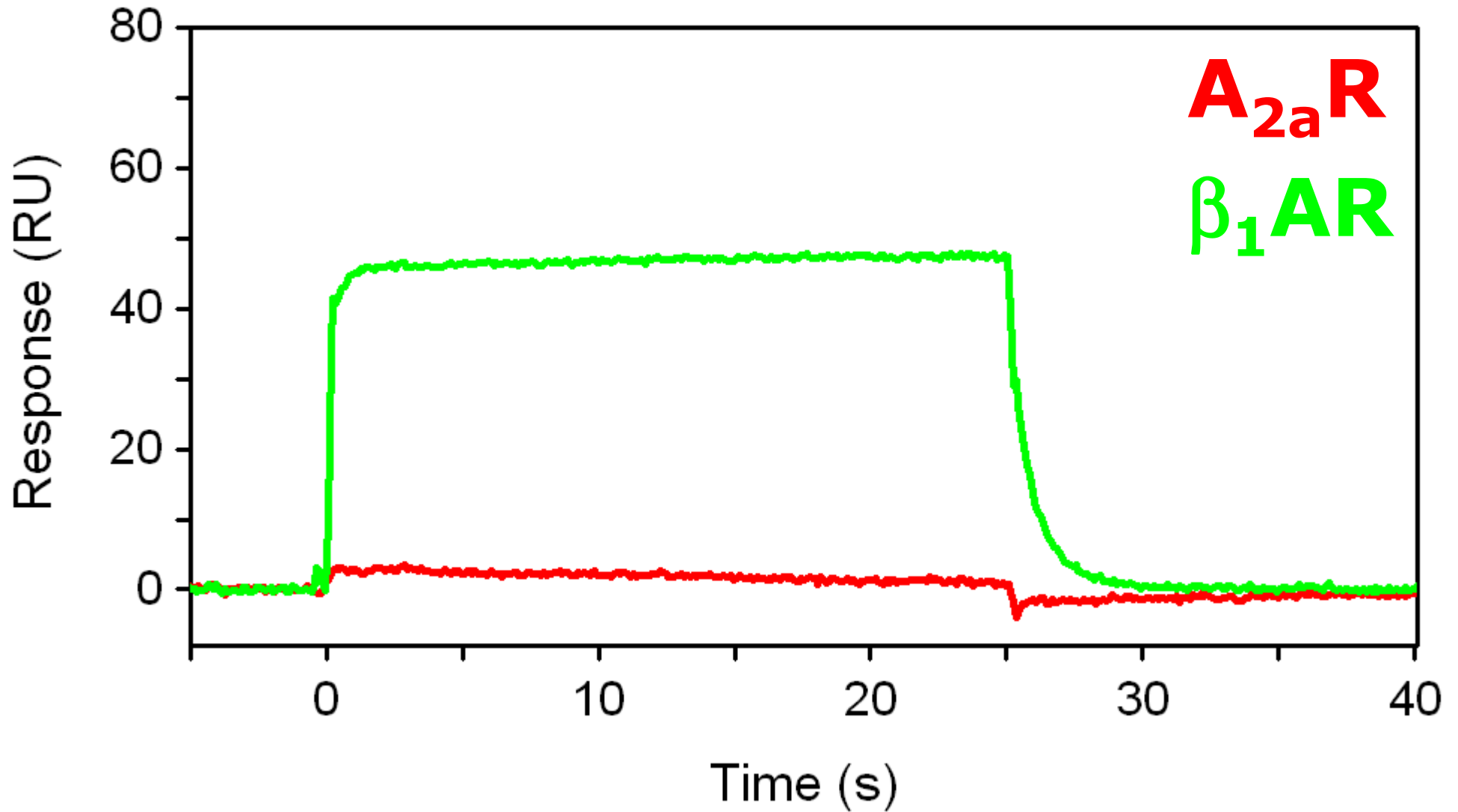

Fragments

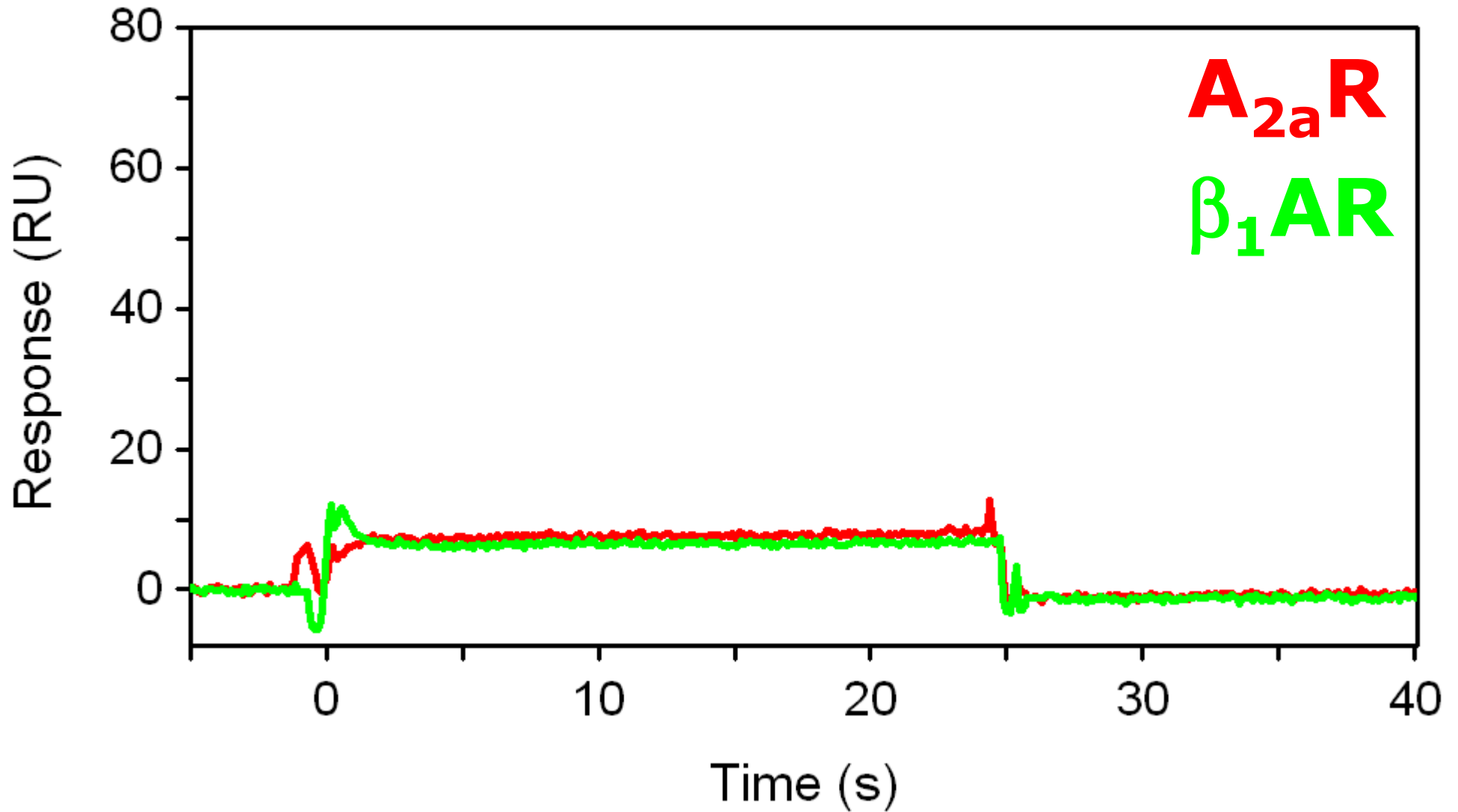

Fragments

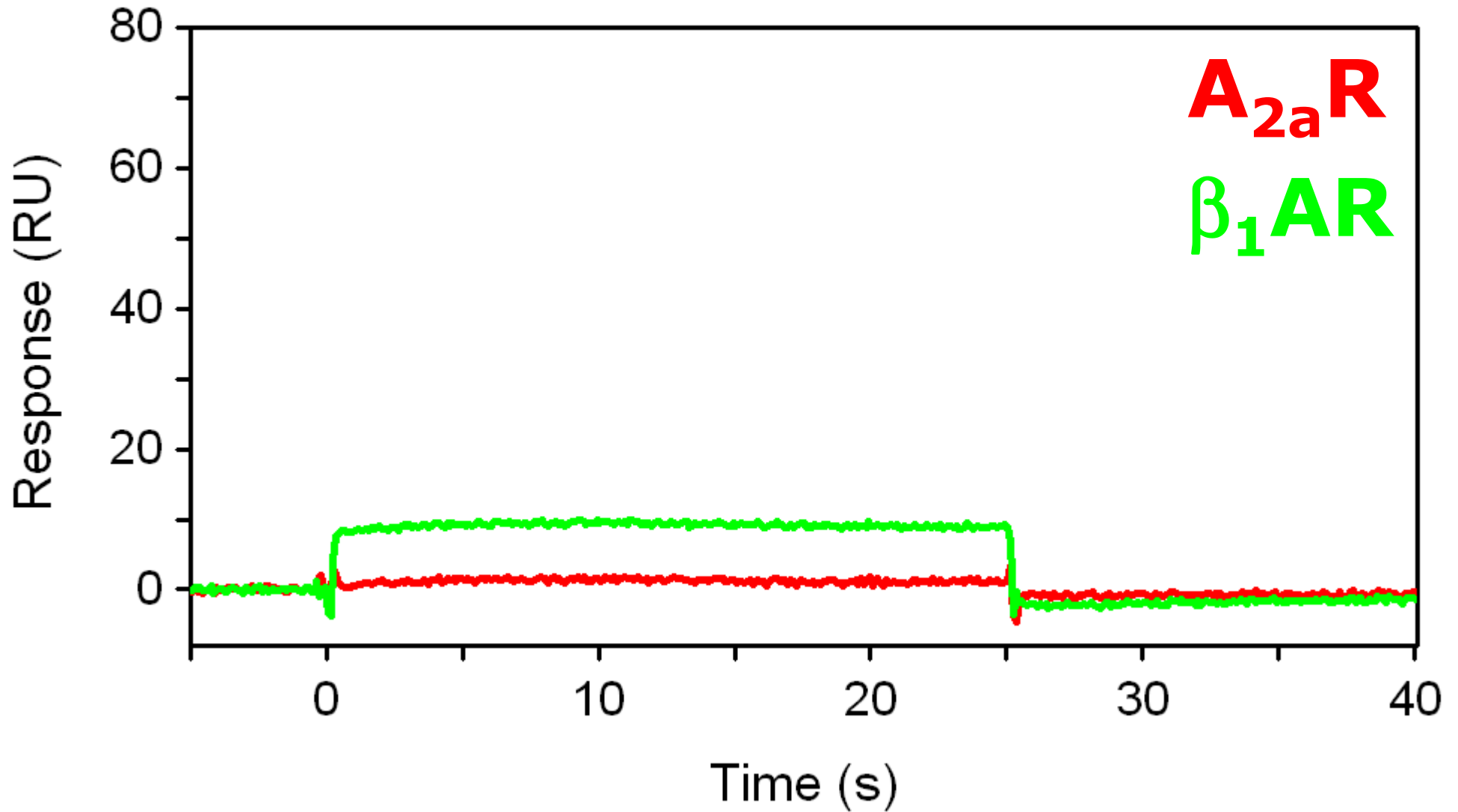

Fragments

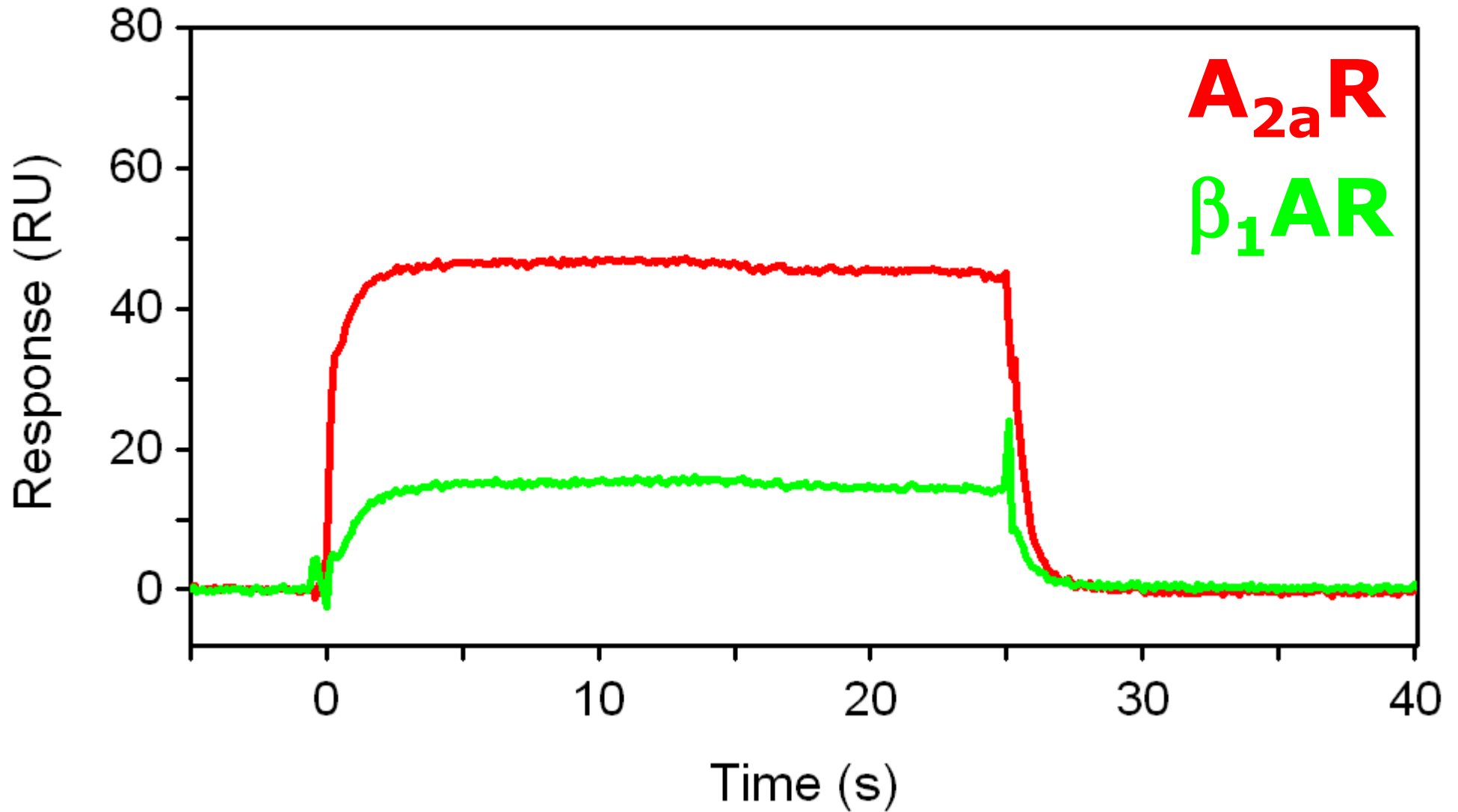

Fragments

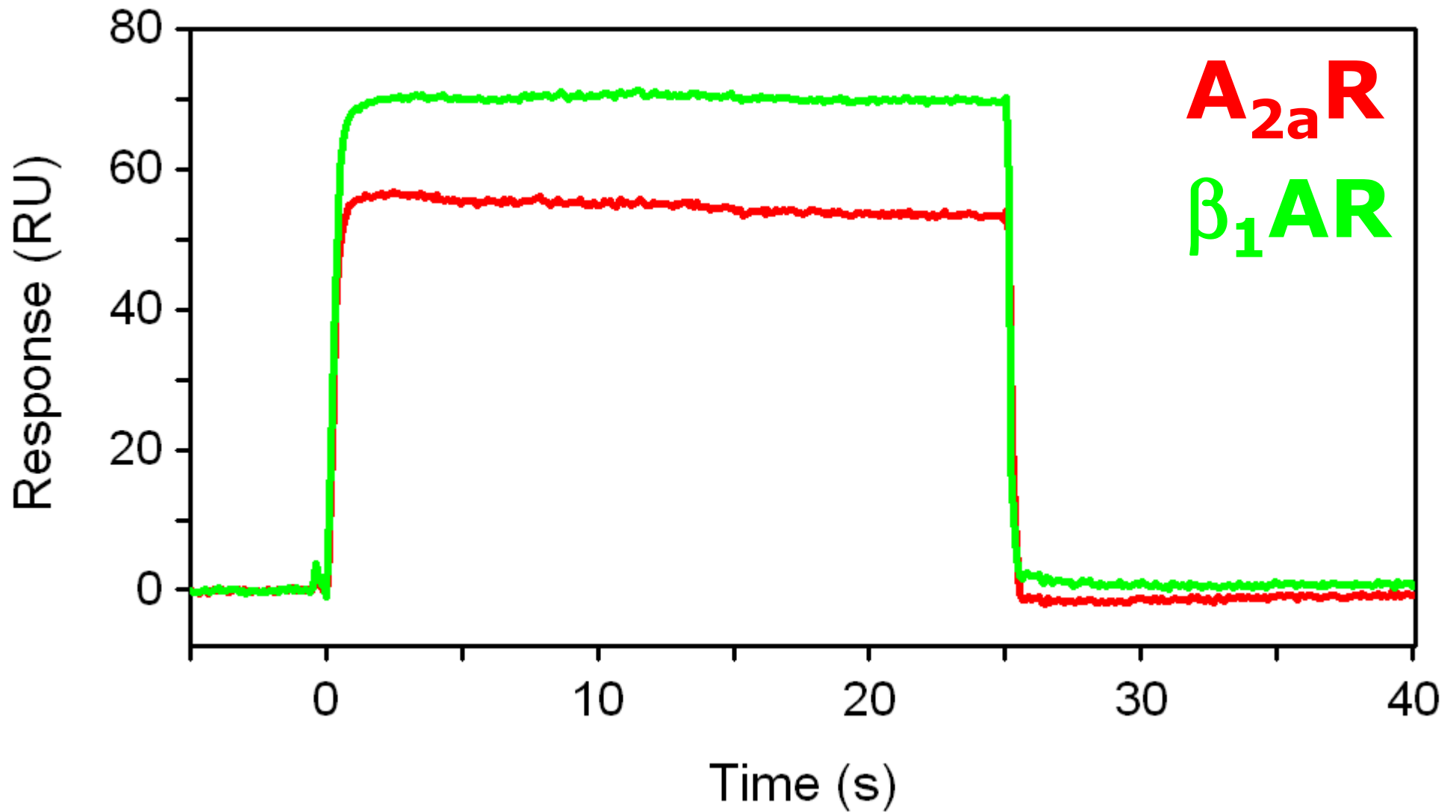

Fragments

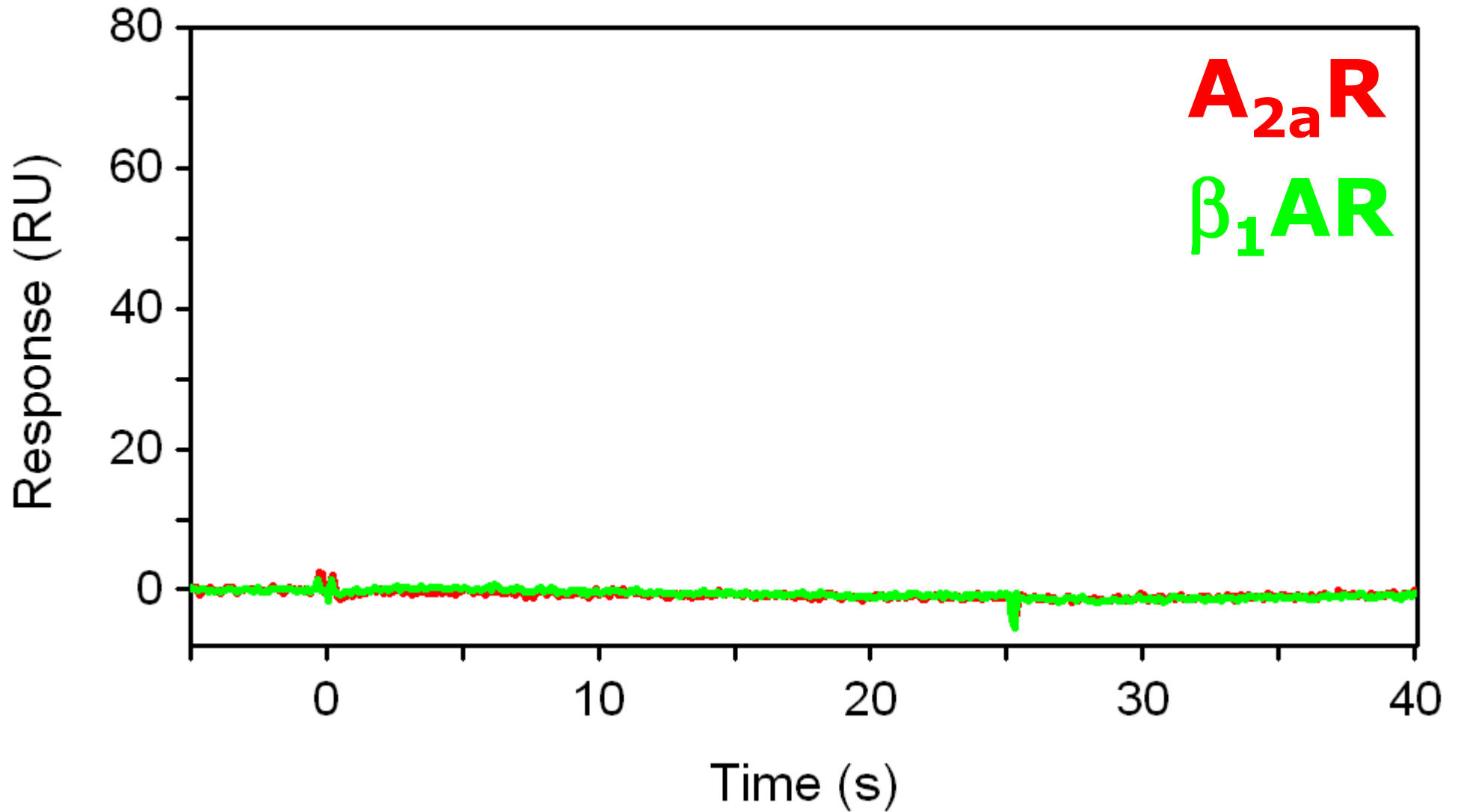

Fragments

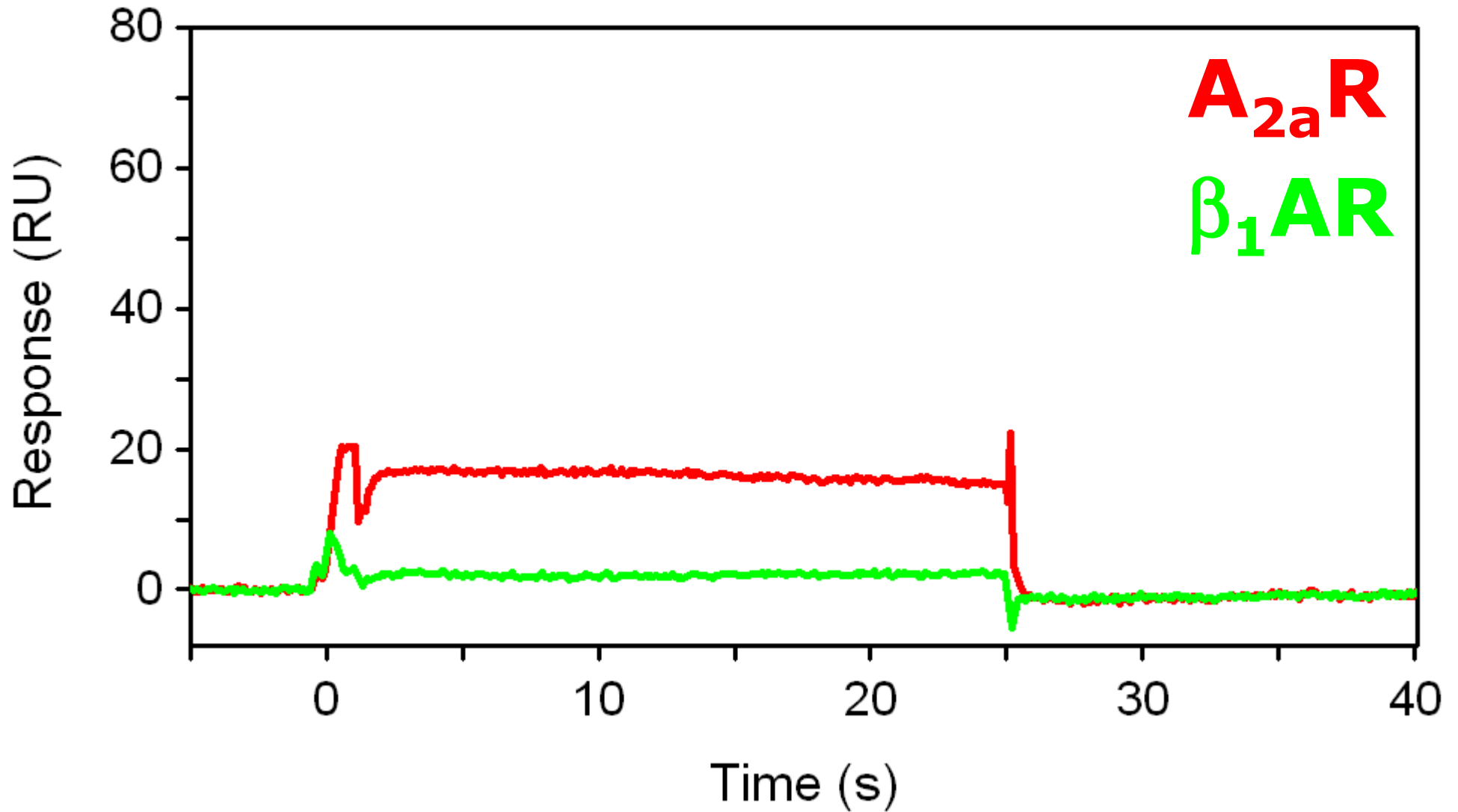

Fragments

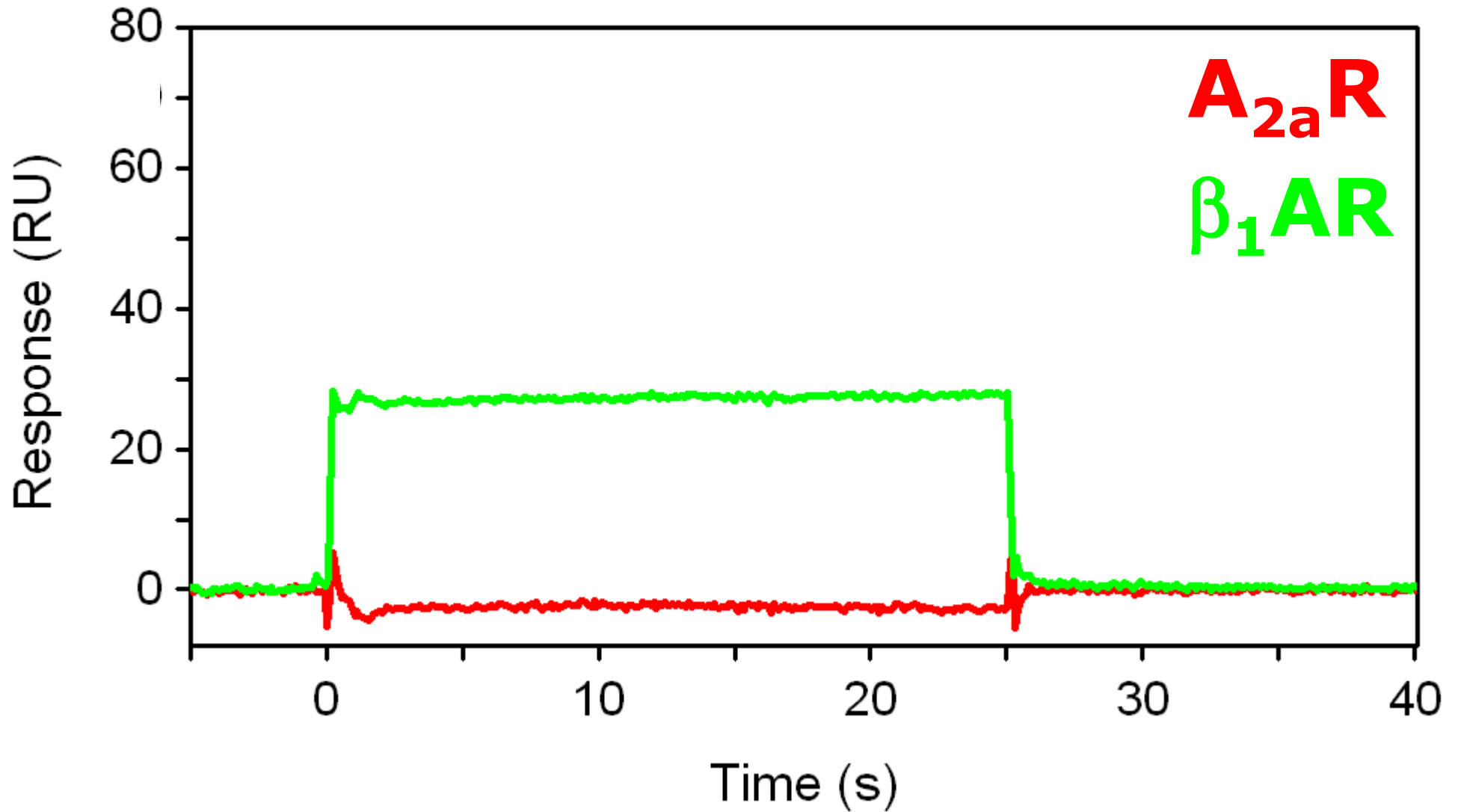

Fragments

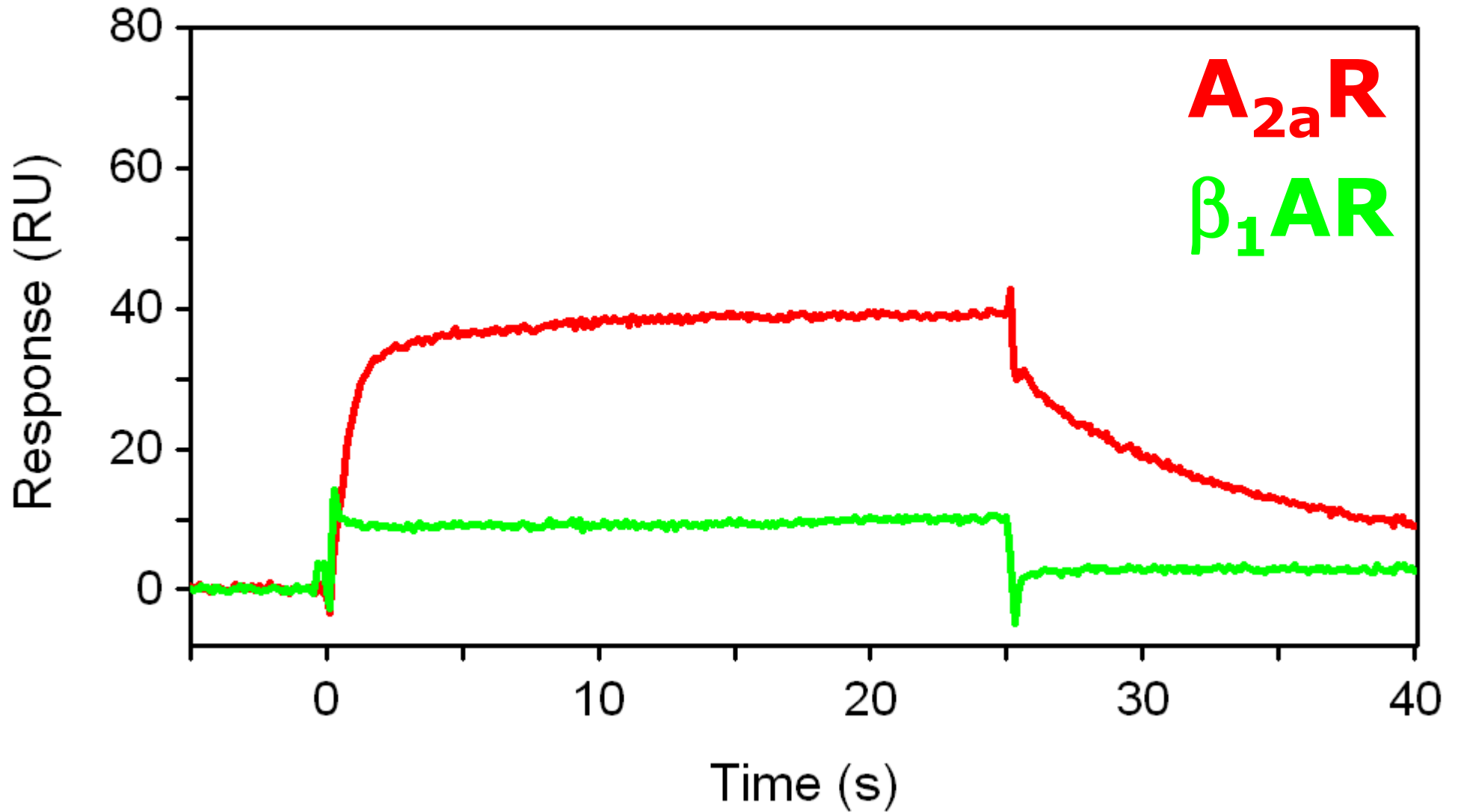

Fragments

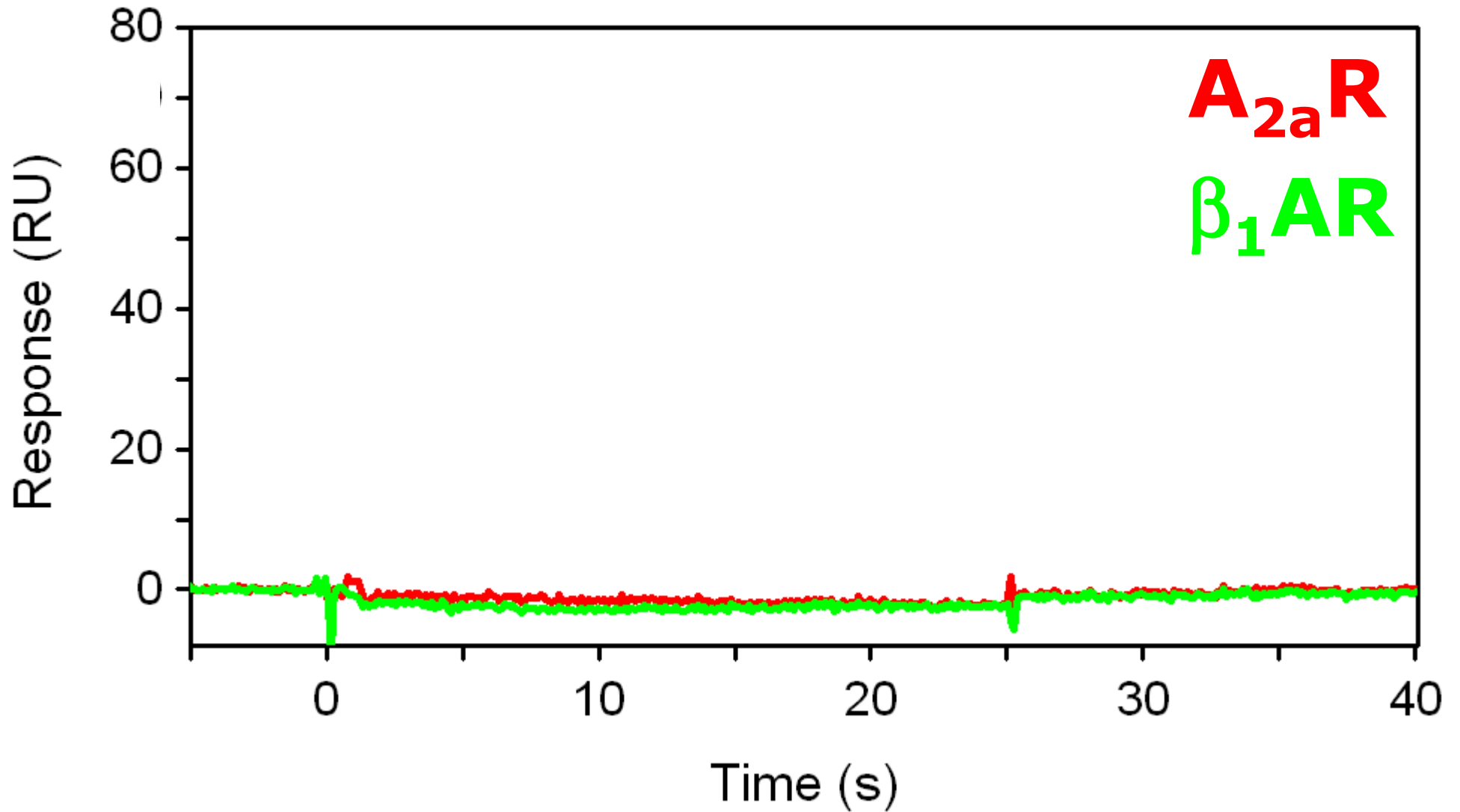

Fragments

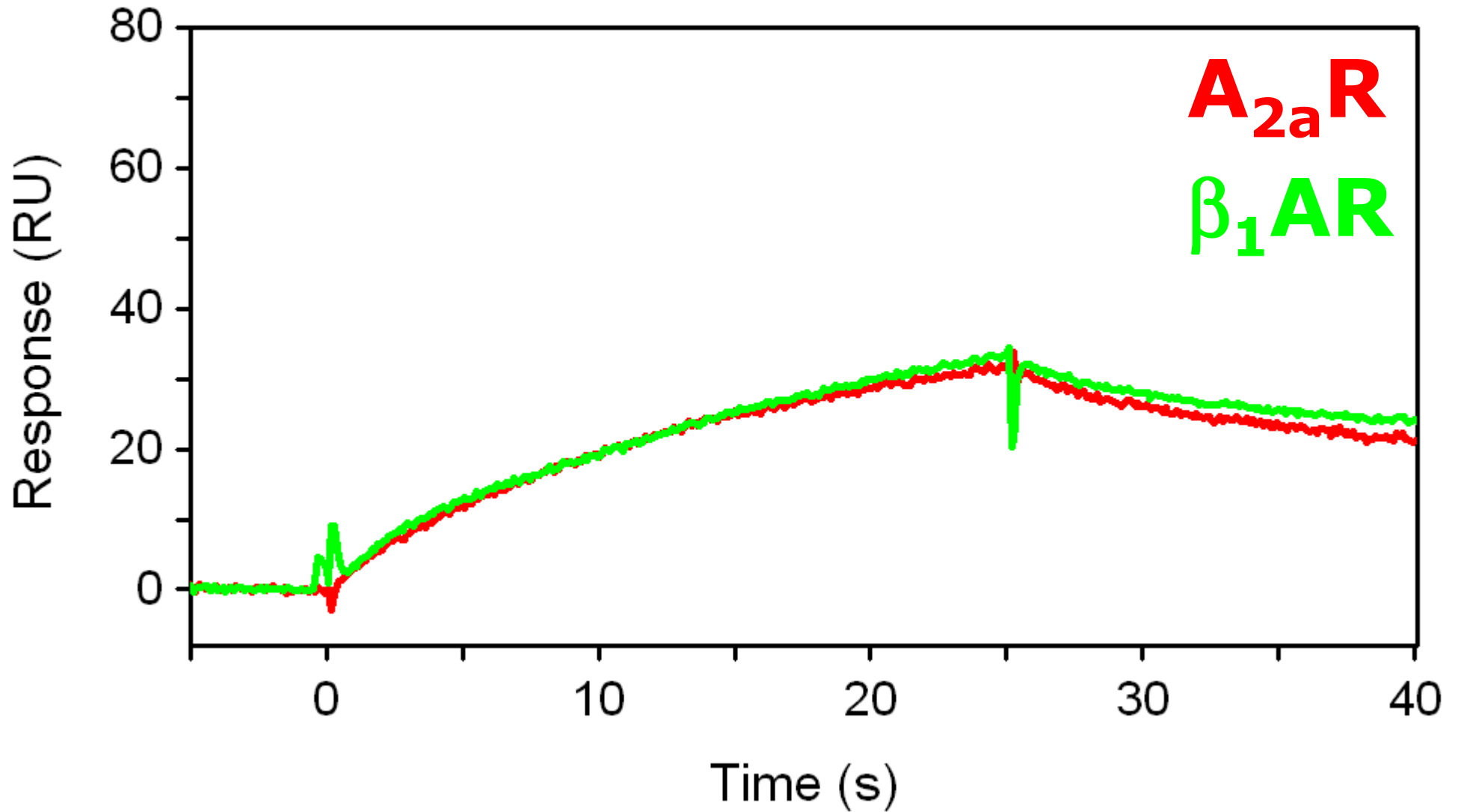

Fragments

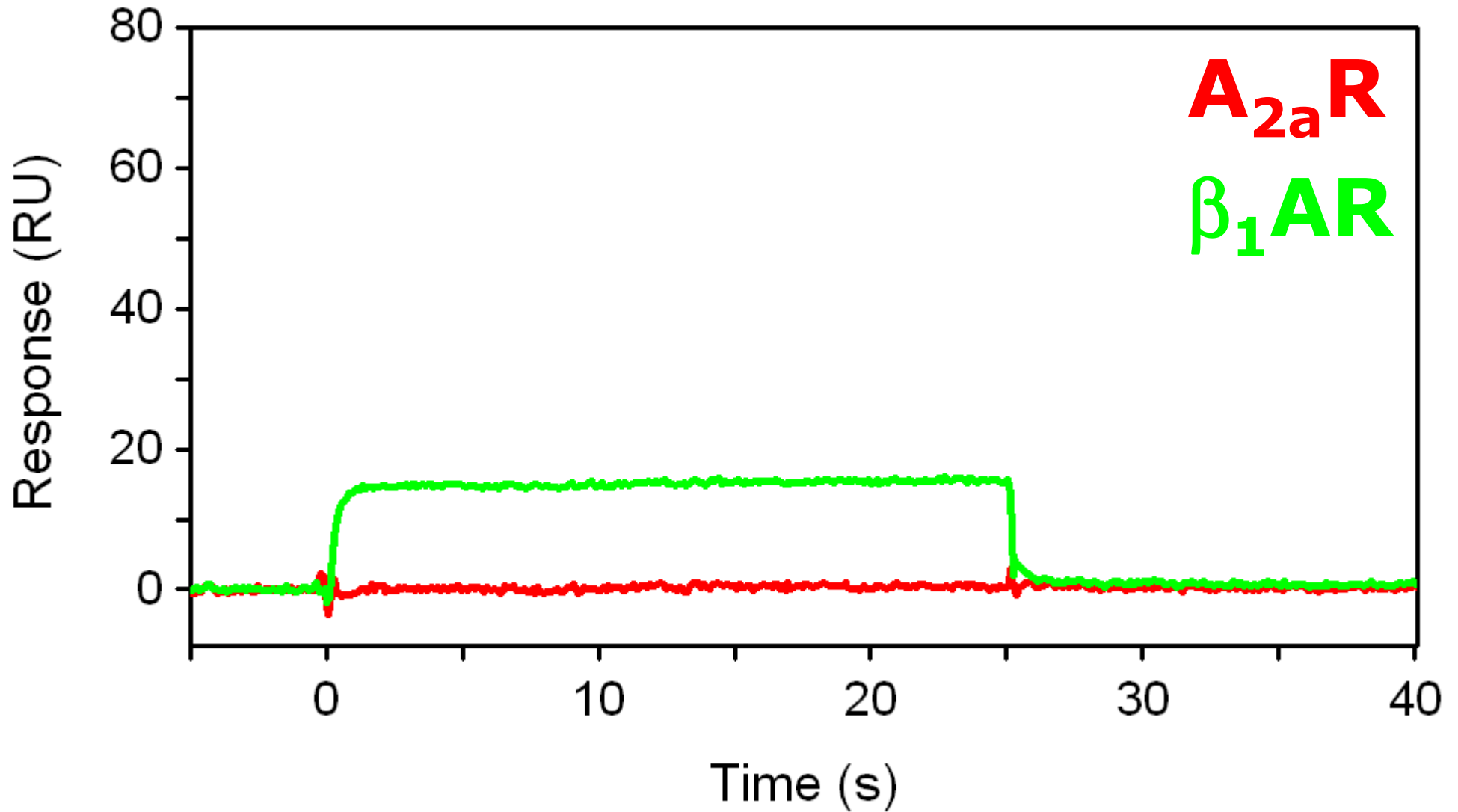

Fragments

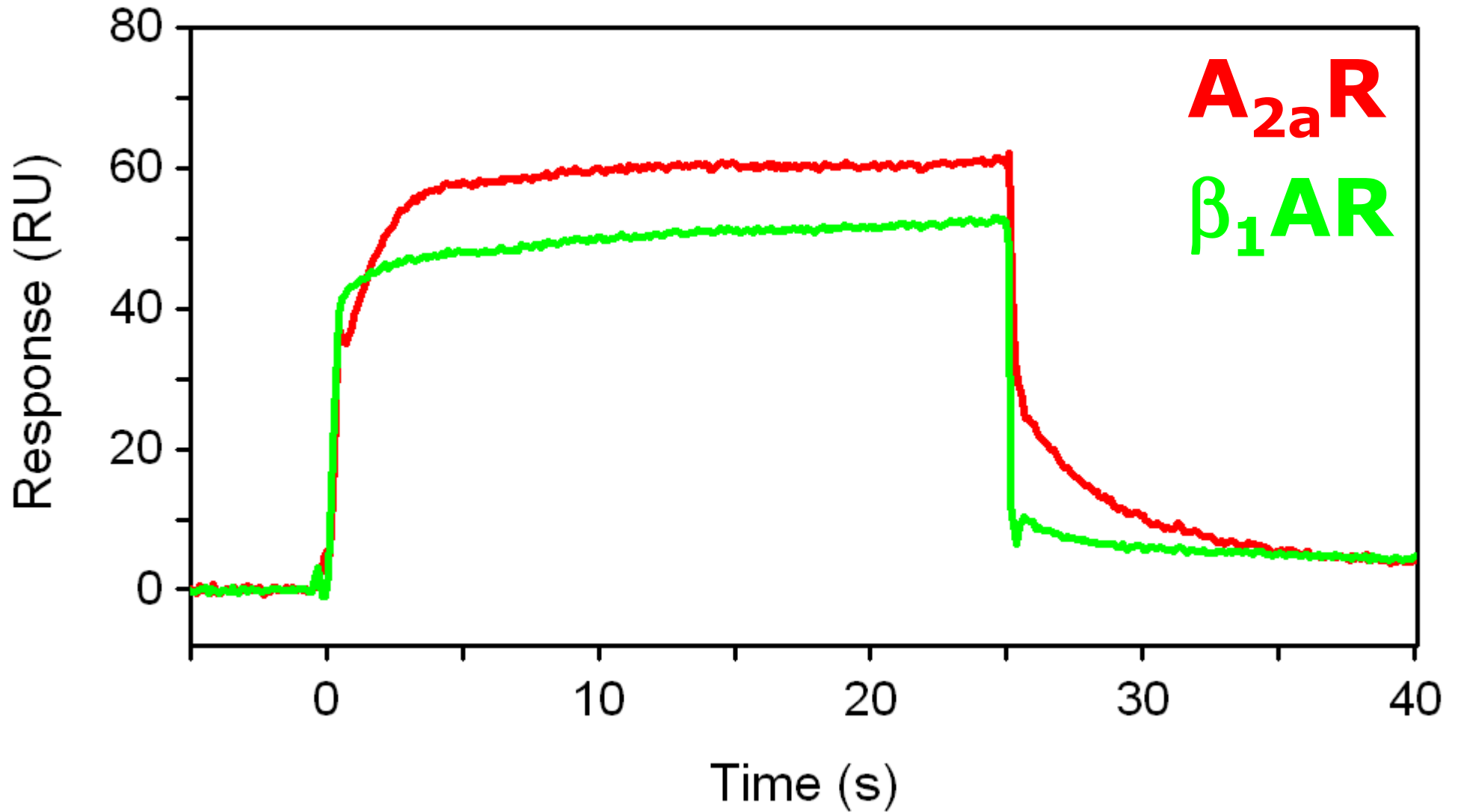

Selectivity

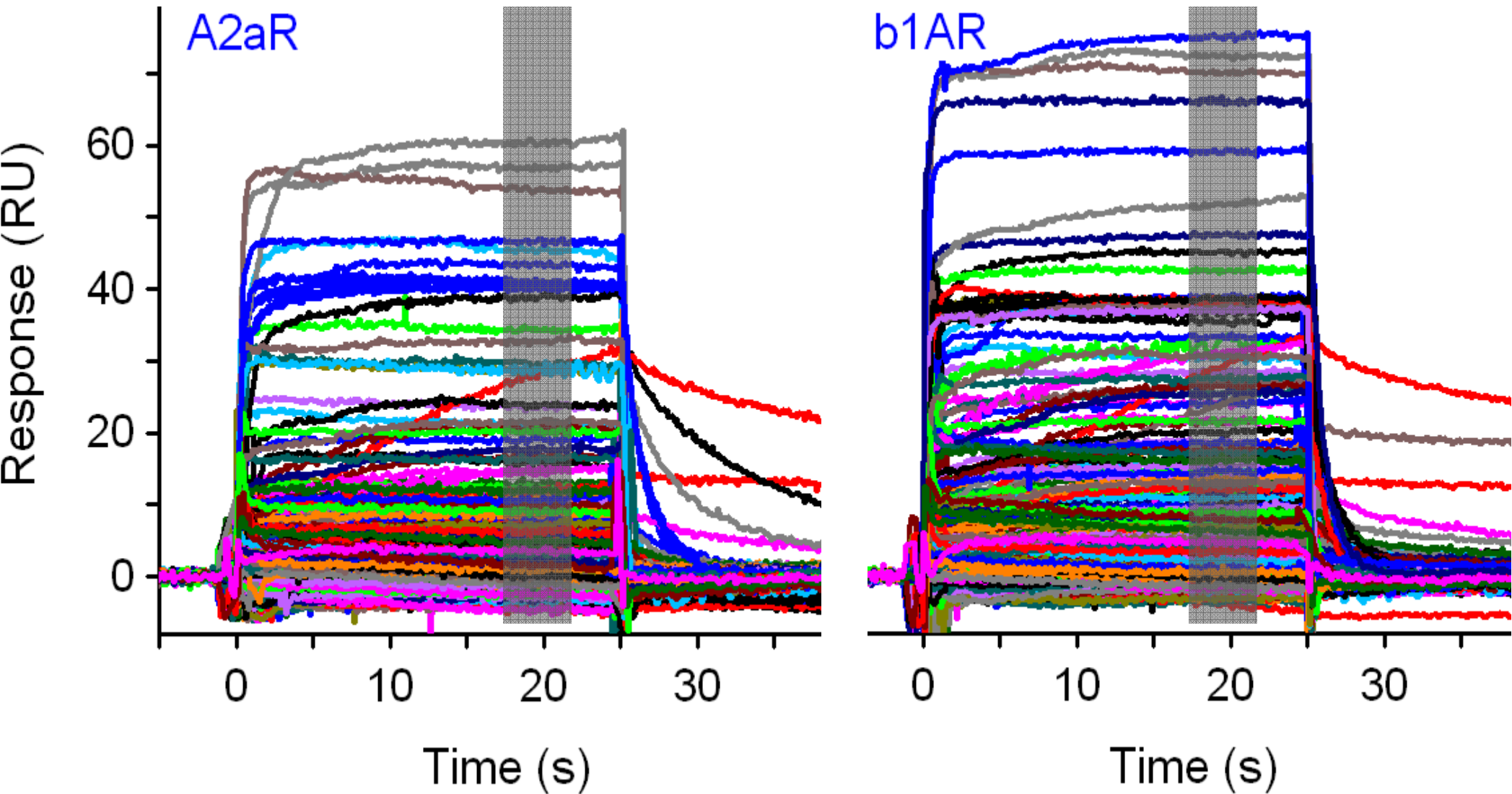

Selectivity

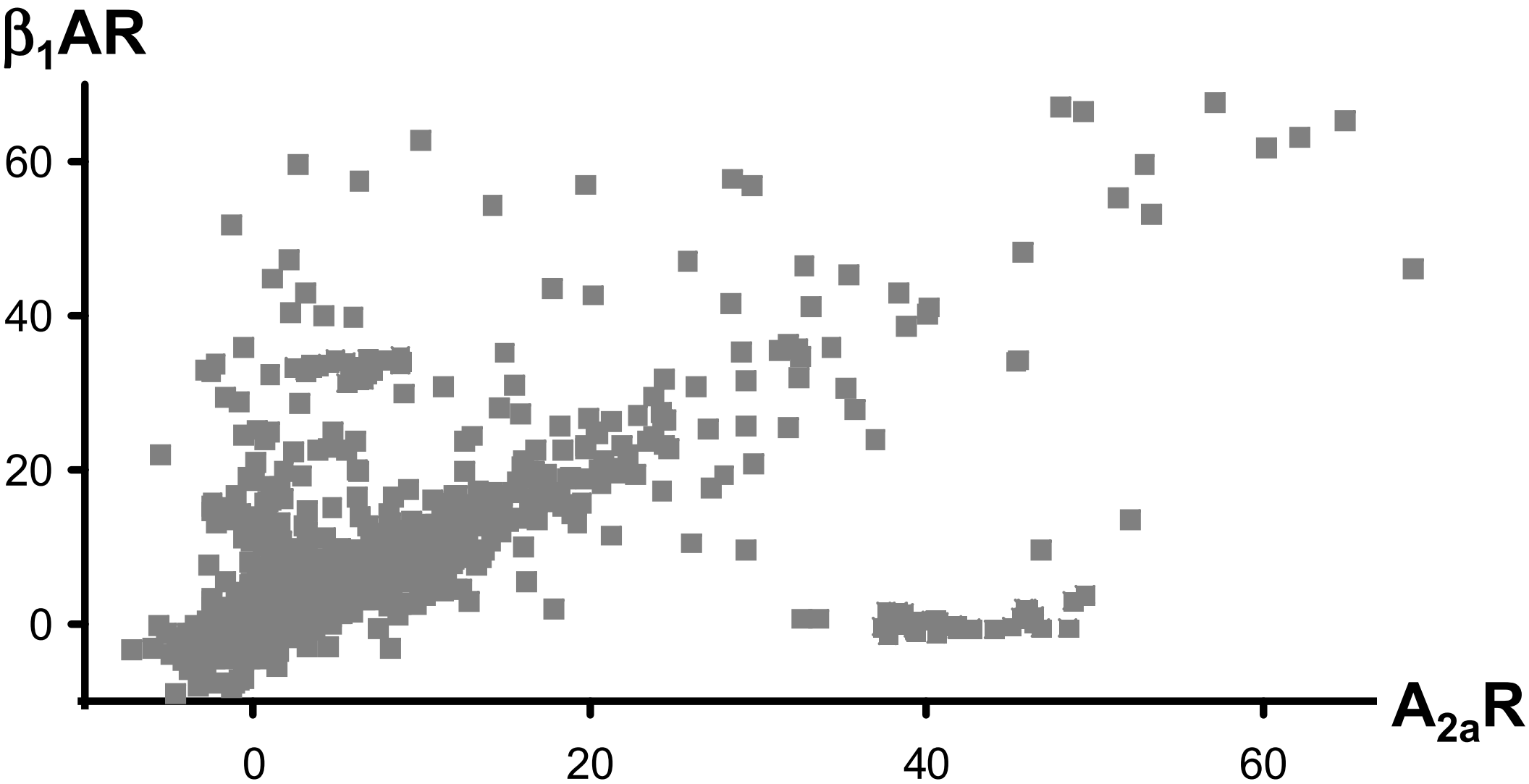

Selectivity

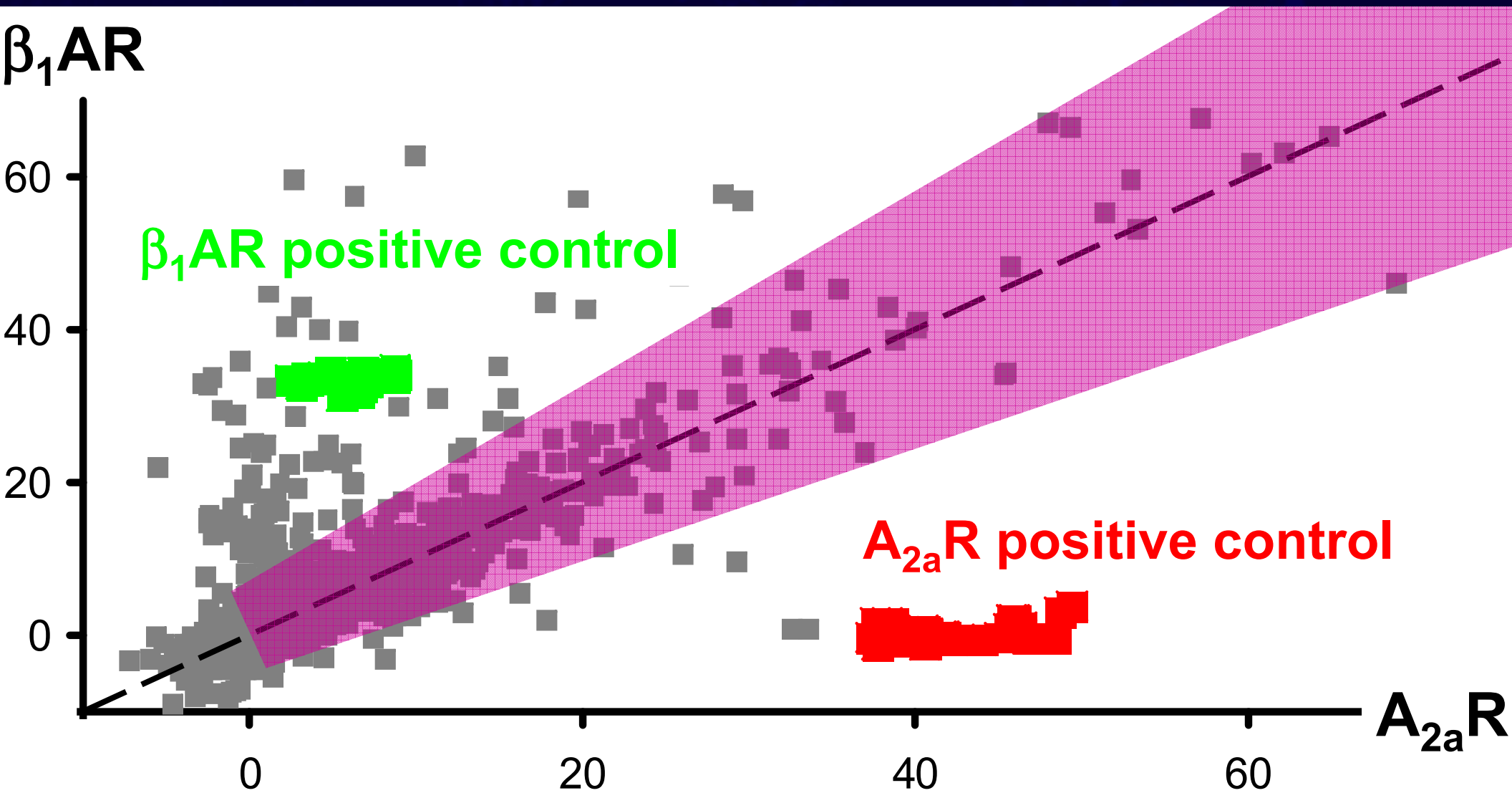

Wedge binders

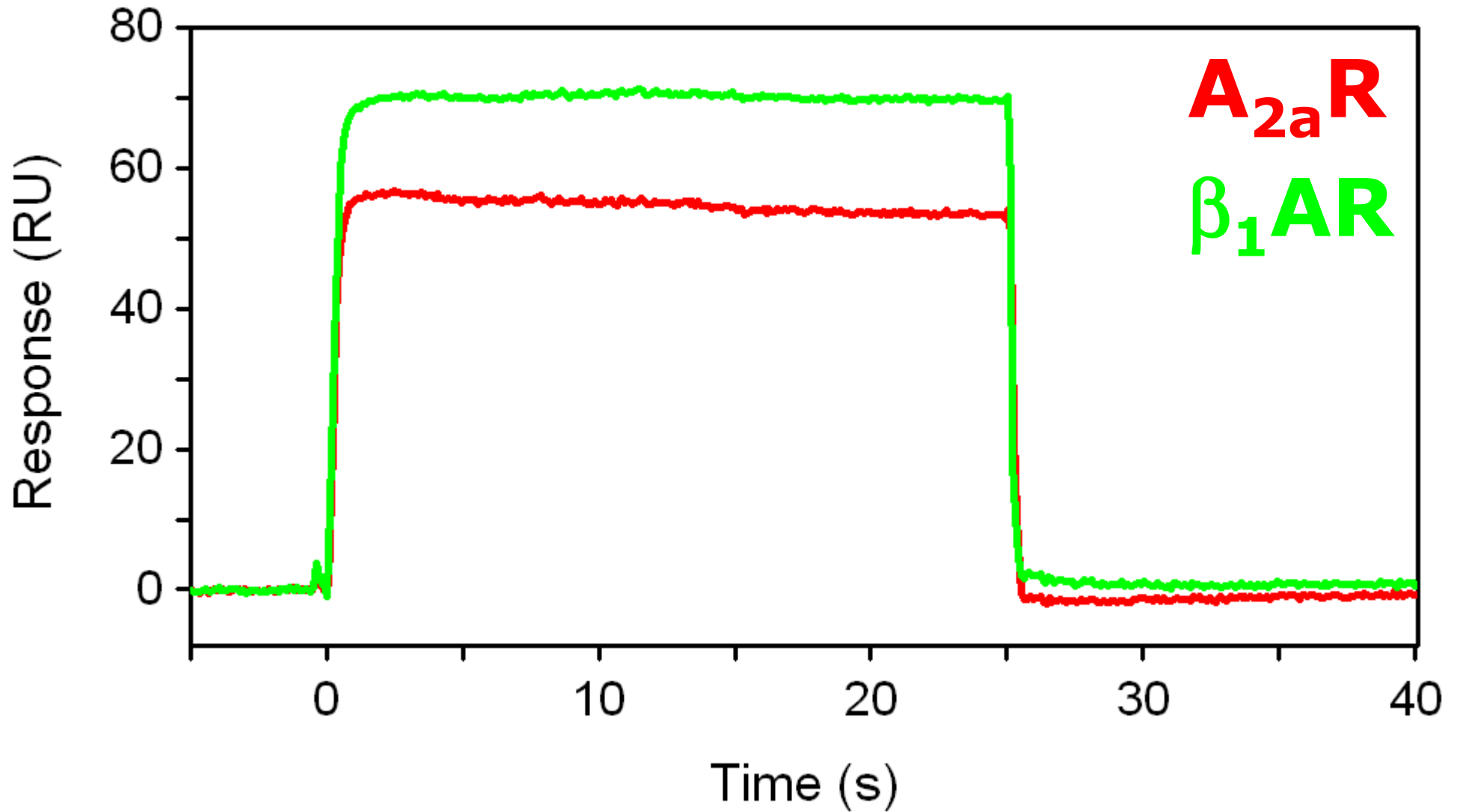

Site competition

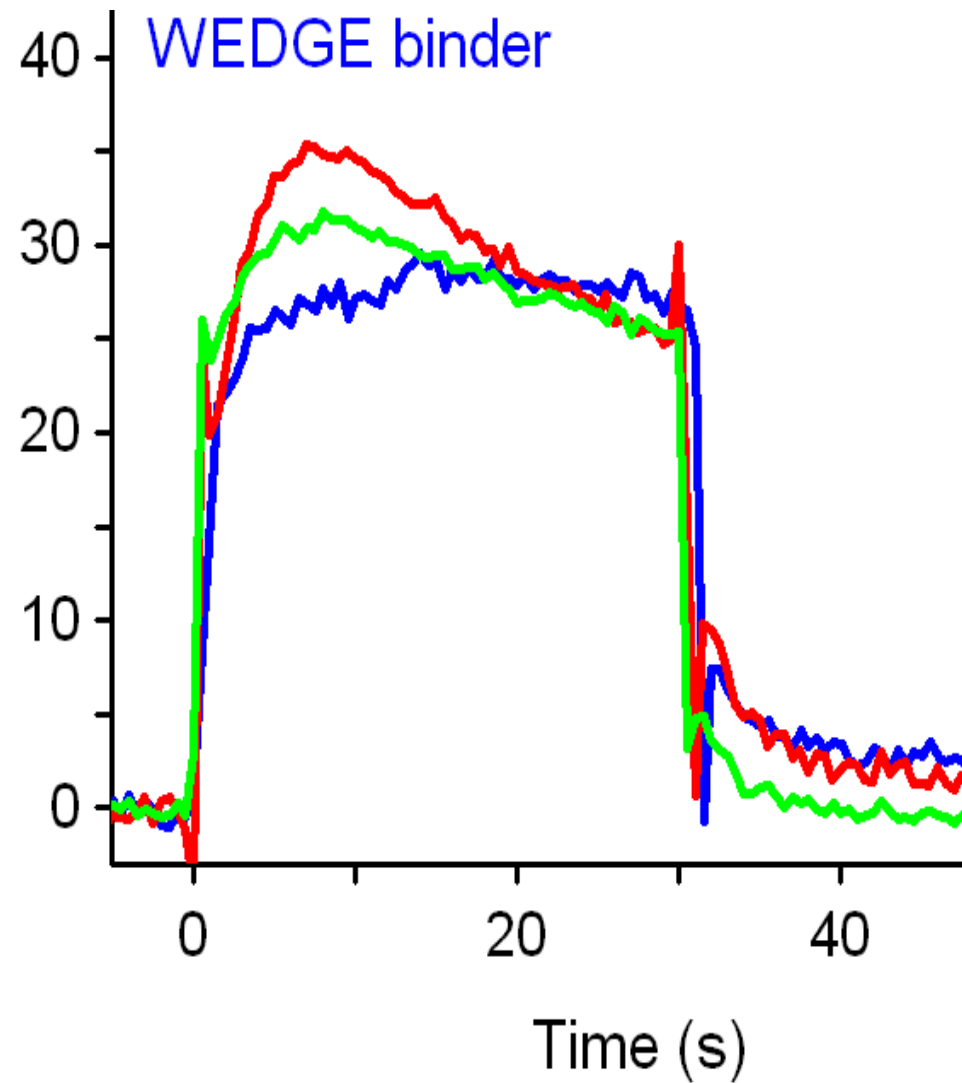
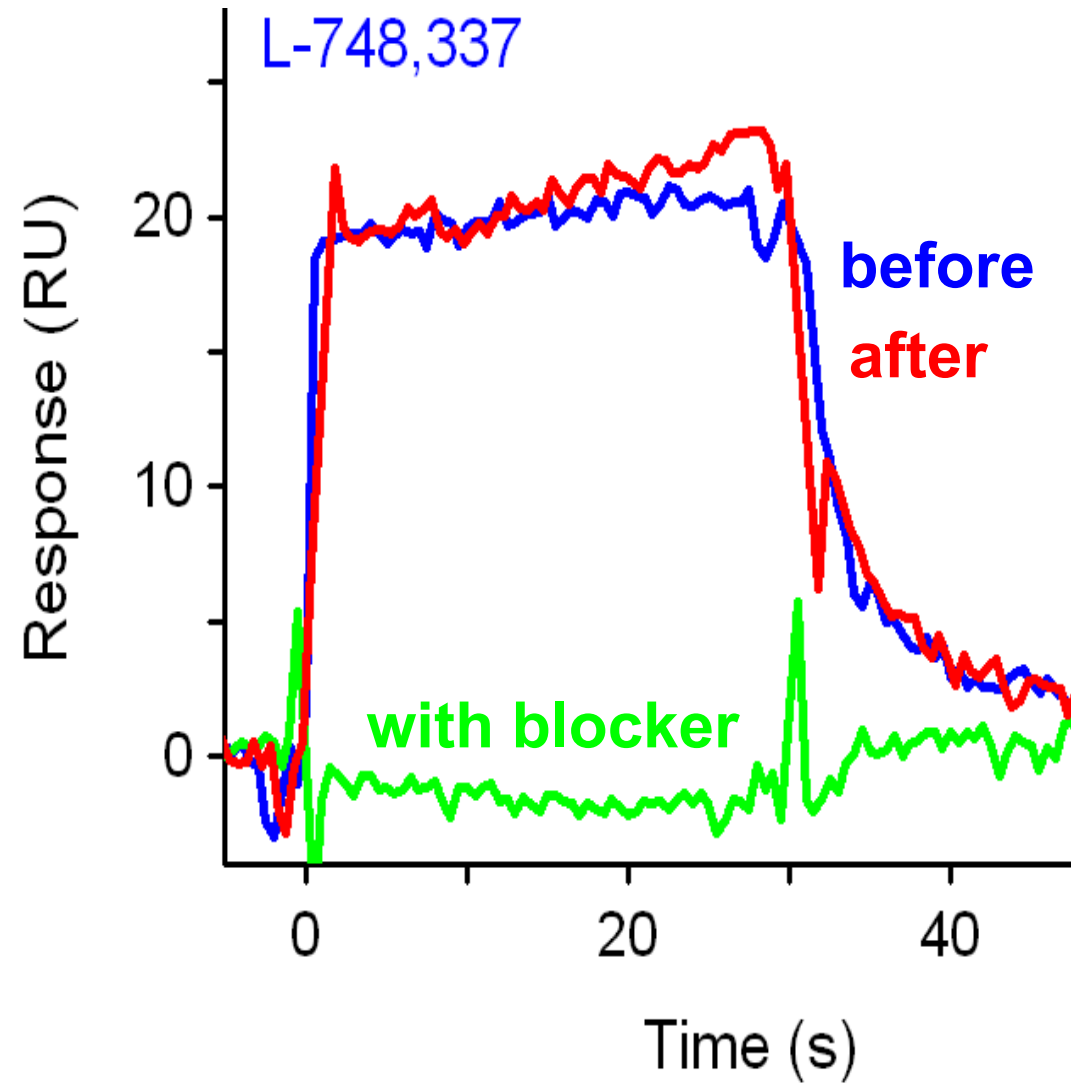

Not Saturable

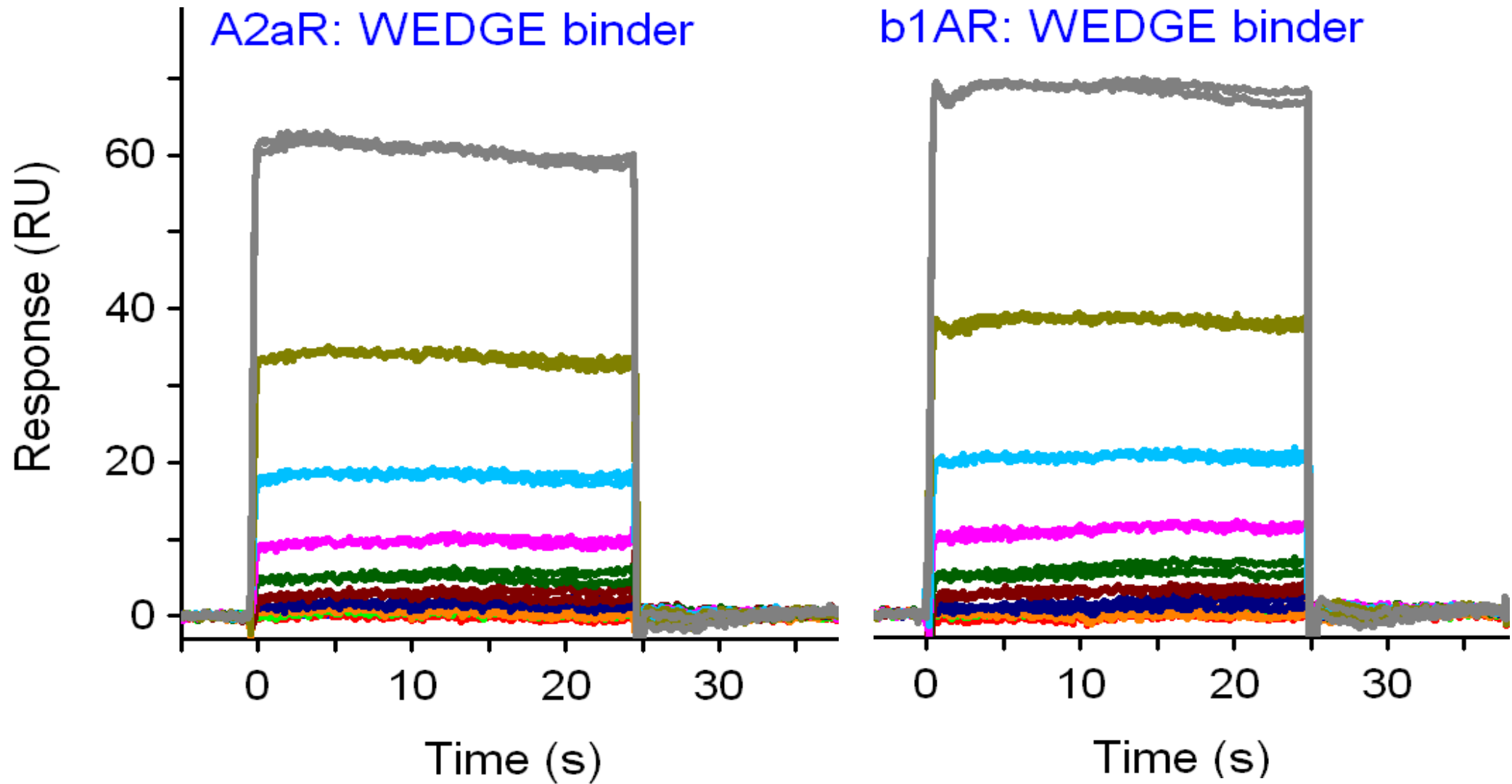

Selective Hits

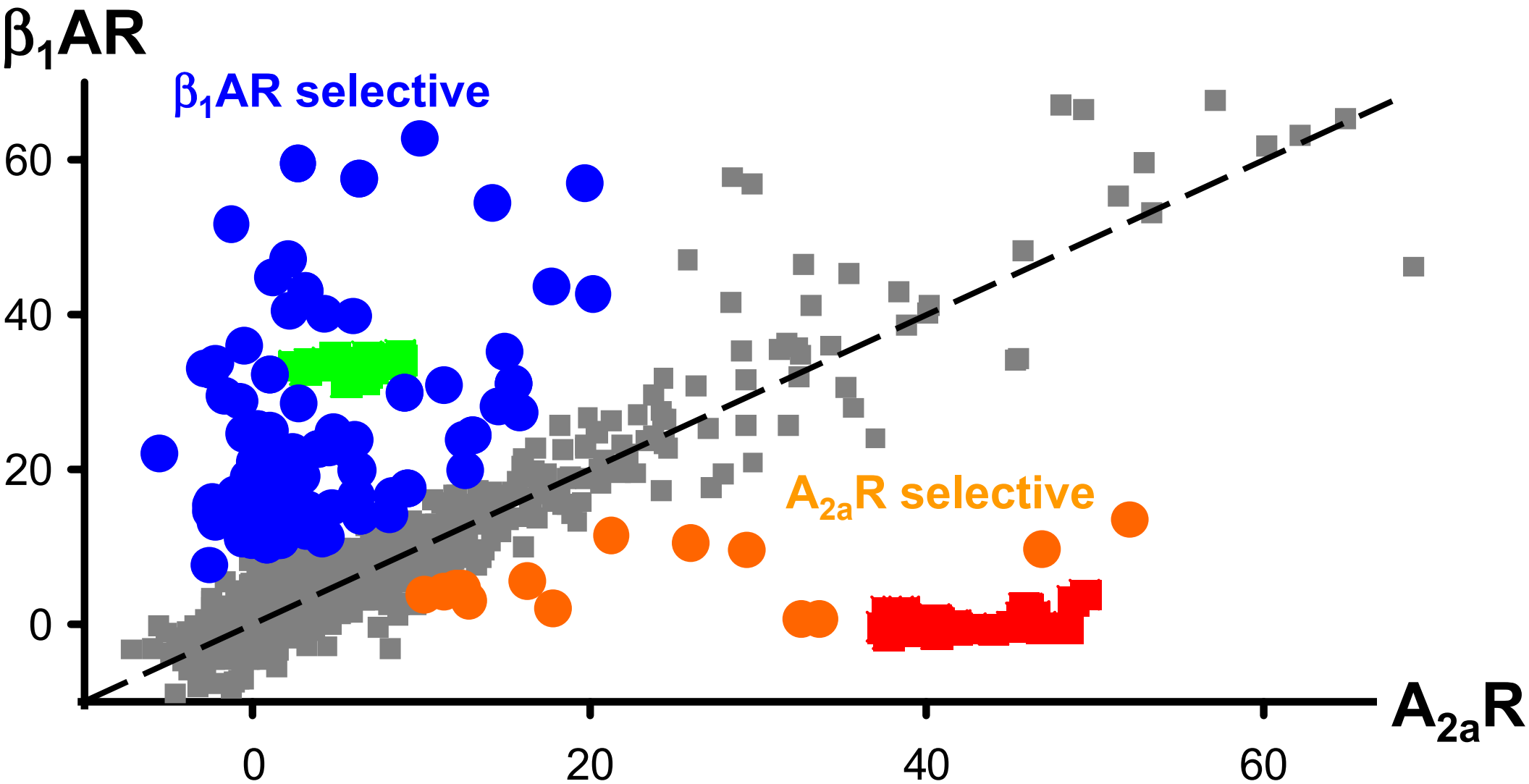

Novel β_1 AR binders

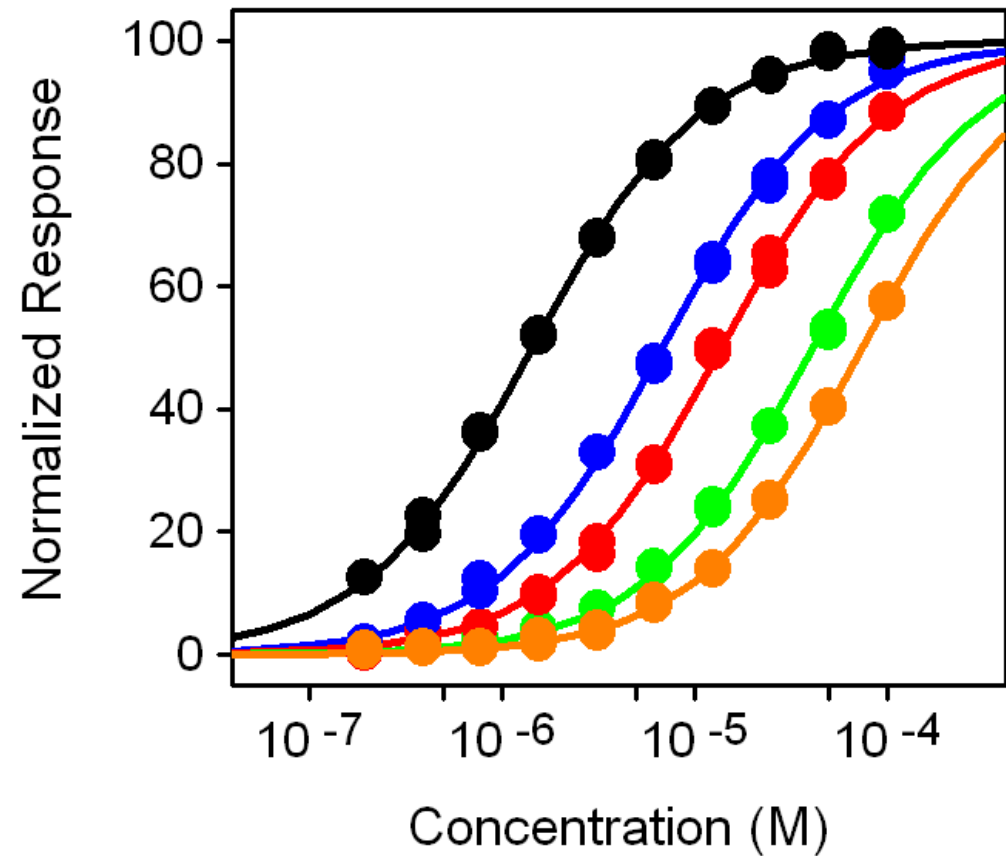
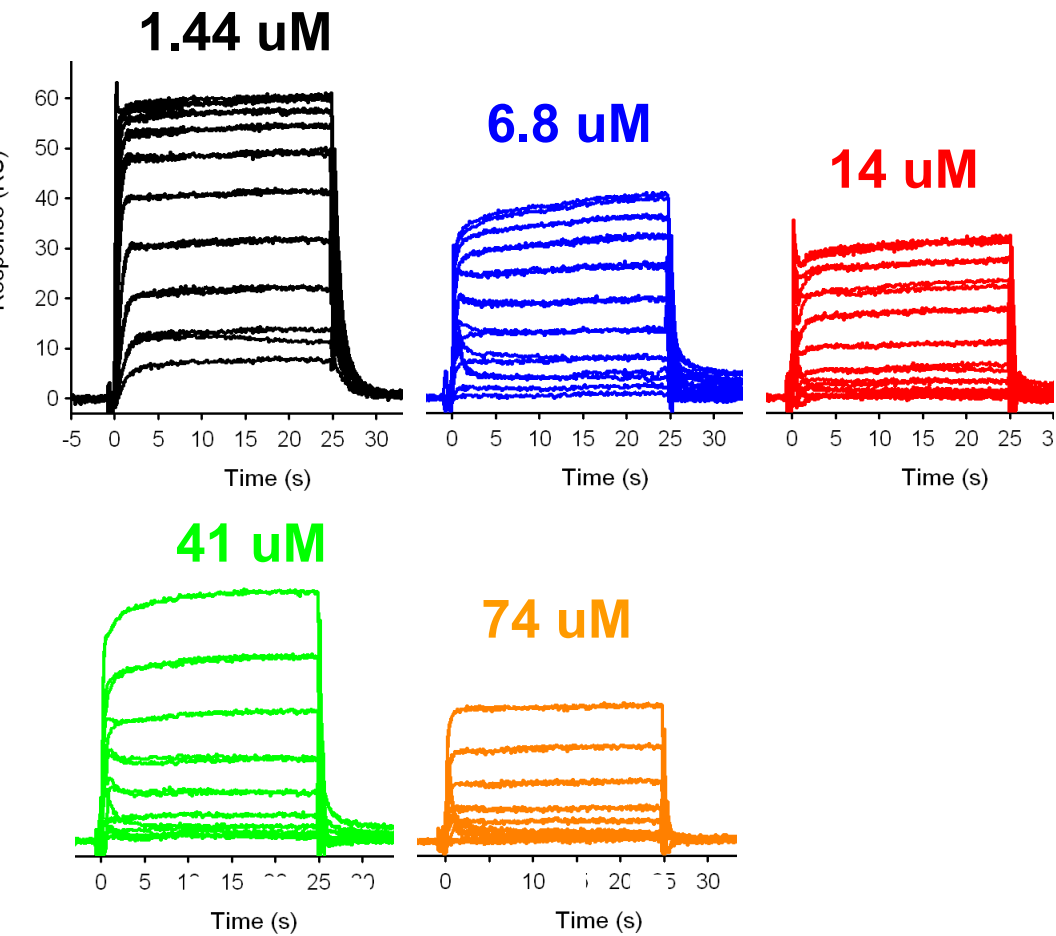

Novel $A_{2A}R$ binders

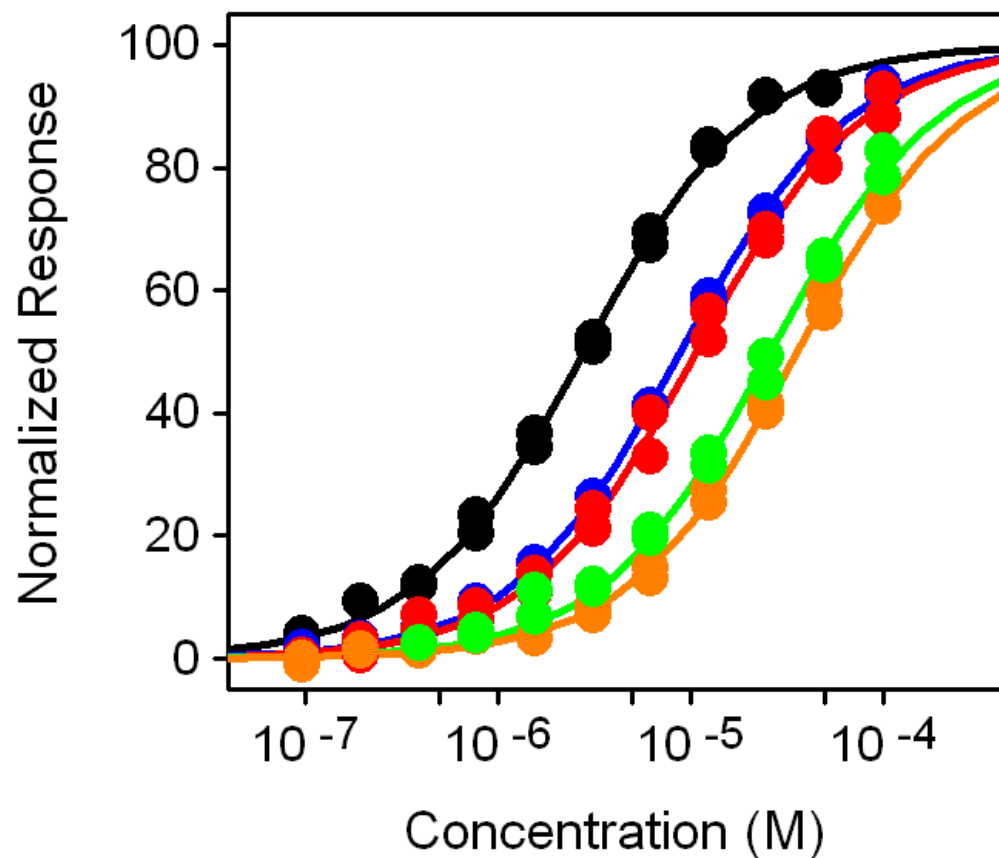
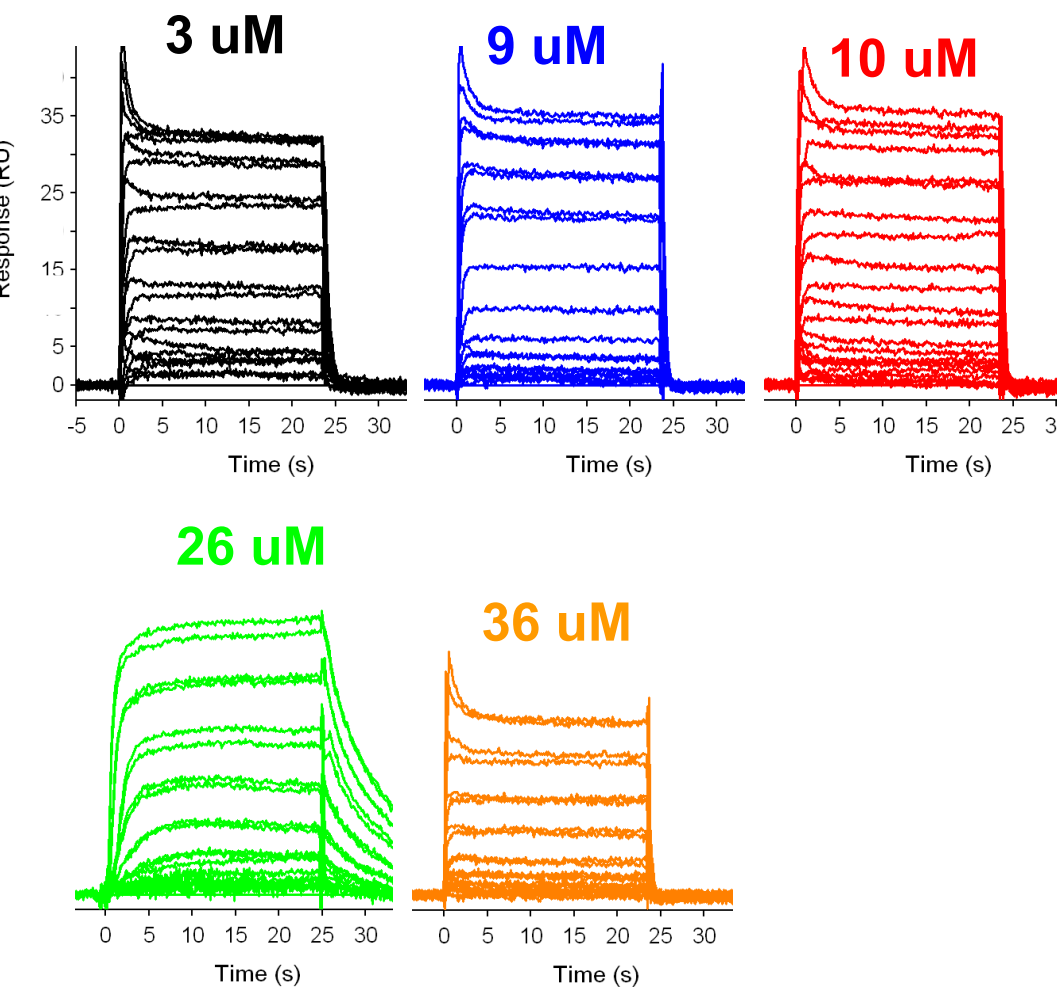

Competition

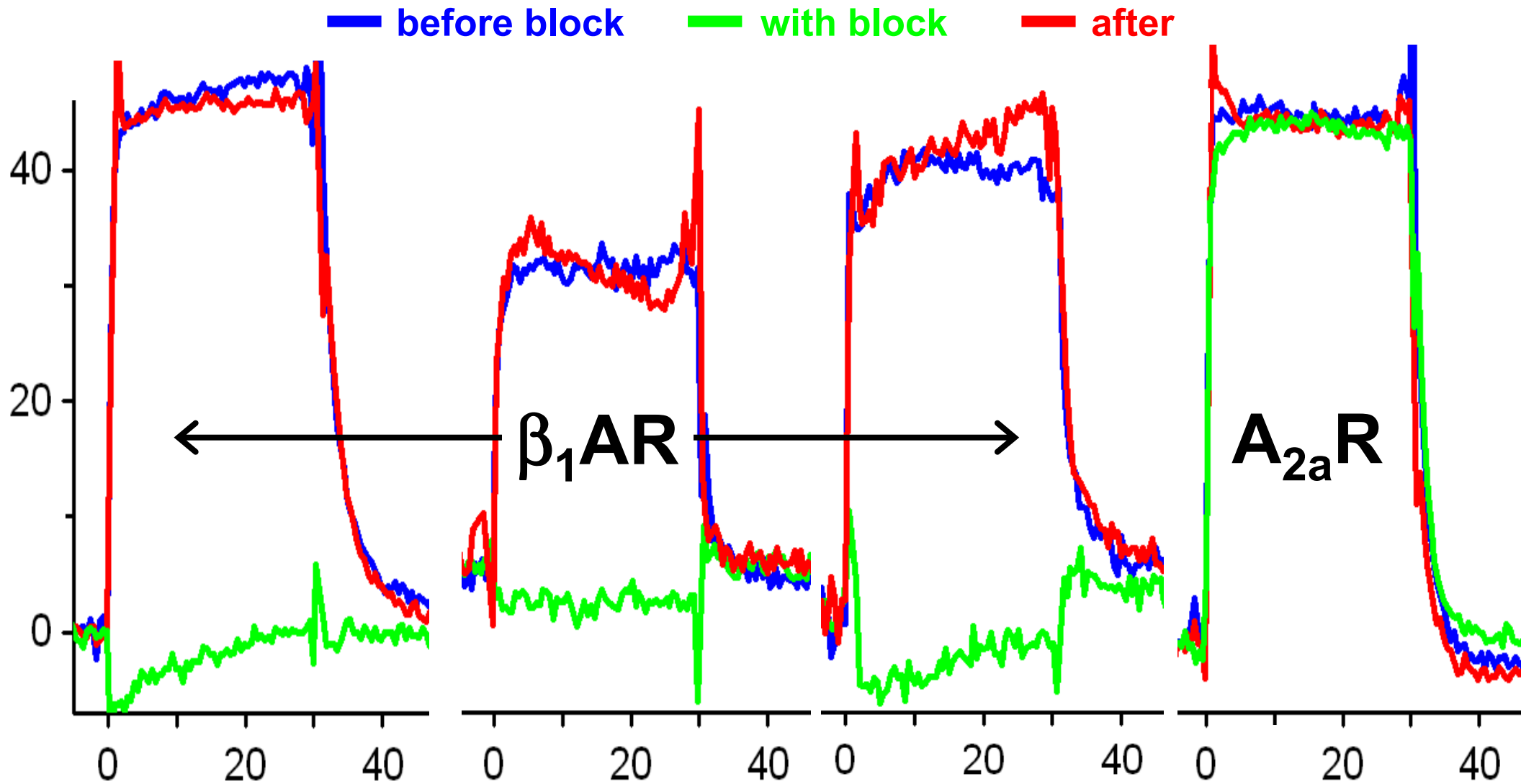

Wild type β_1 AR

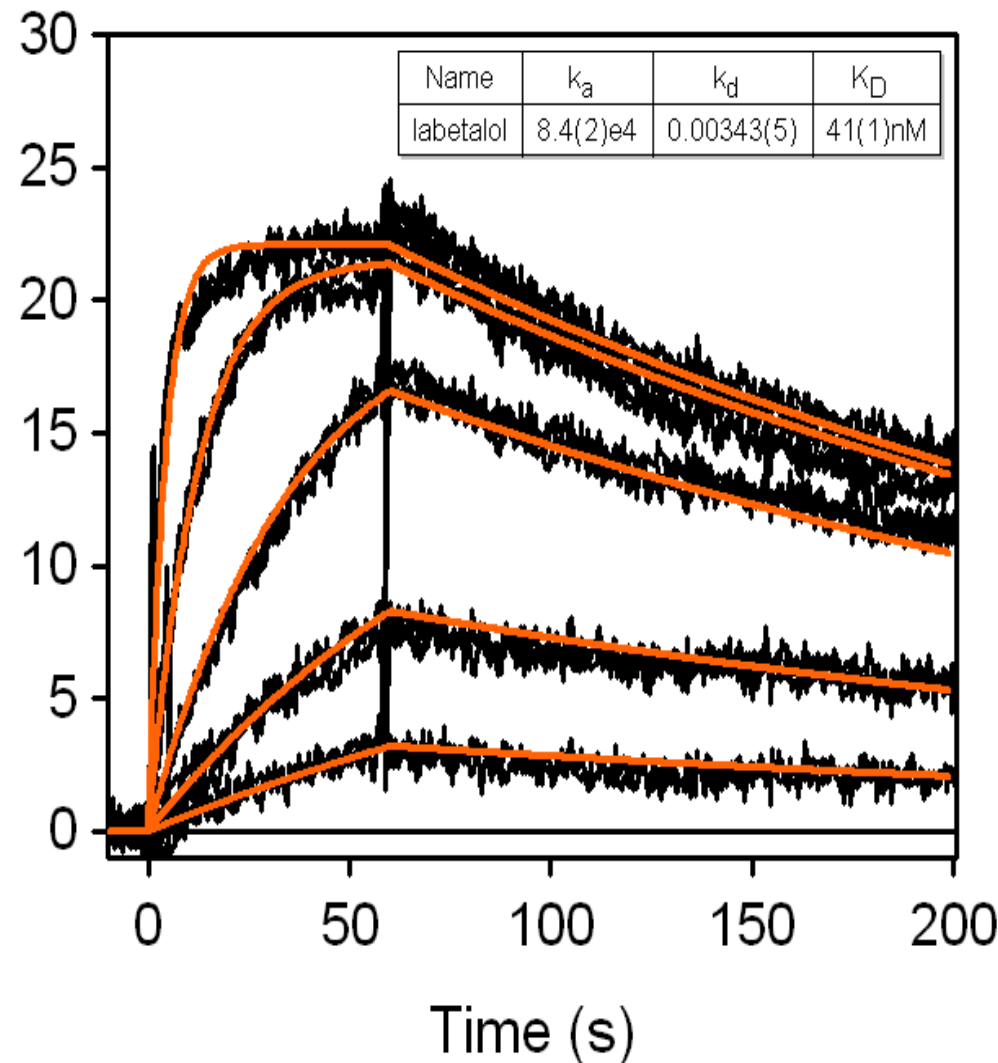
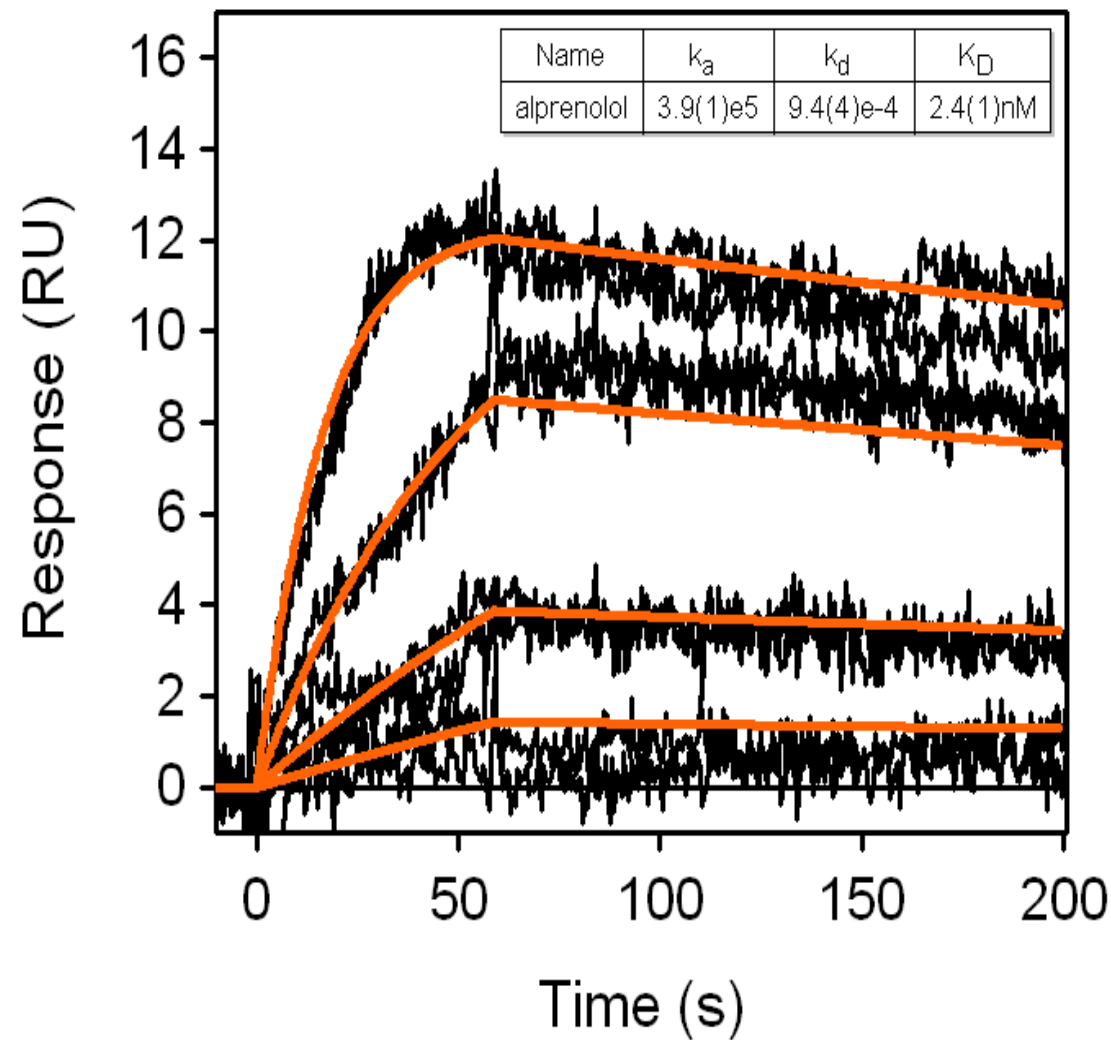

In progress

| | |
|--------------|--------------------------------|
| CXCR1 | β_2AR |
| CXCR2 | α_1AR |
| CXCR3 | α_2AR |
| CXCR4 | glucagon |
| CCR5 | glucagon-like |

Chemokine receptors

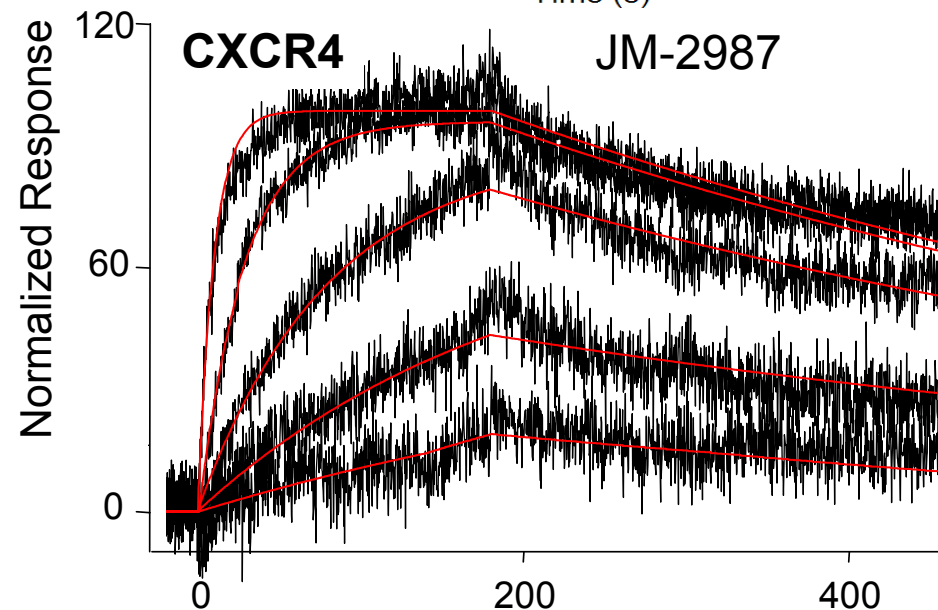
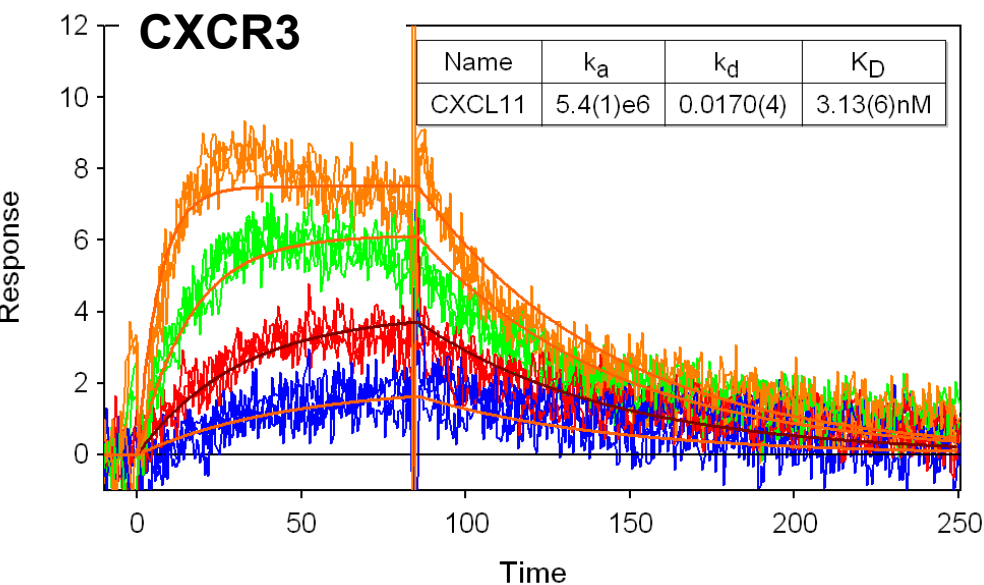
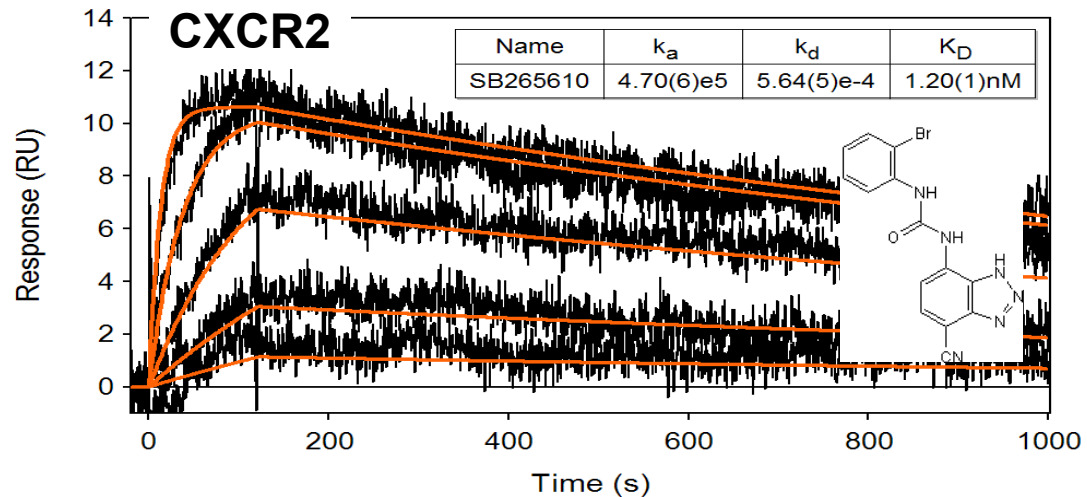
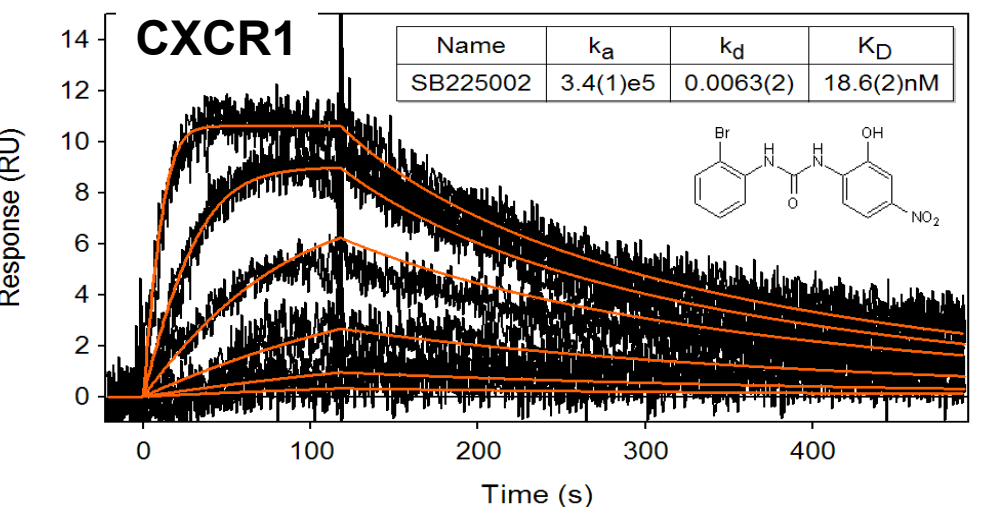

More Membrane Systems

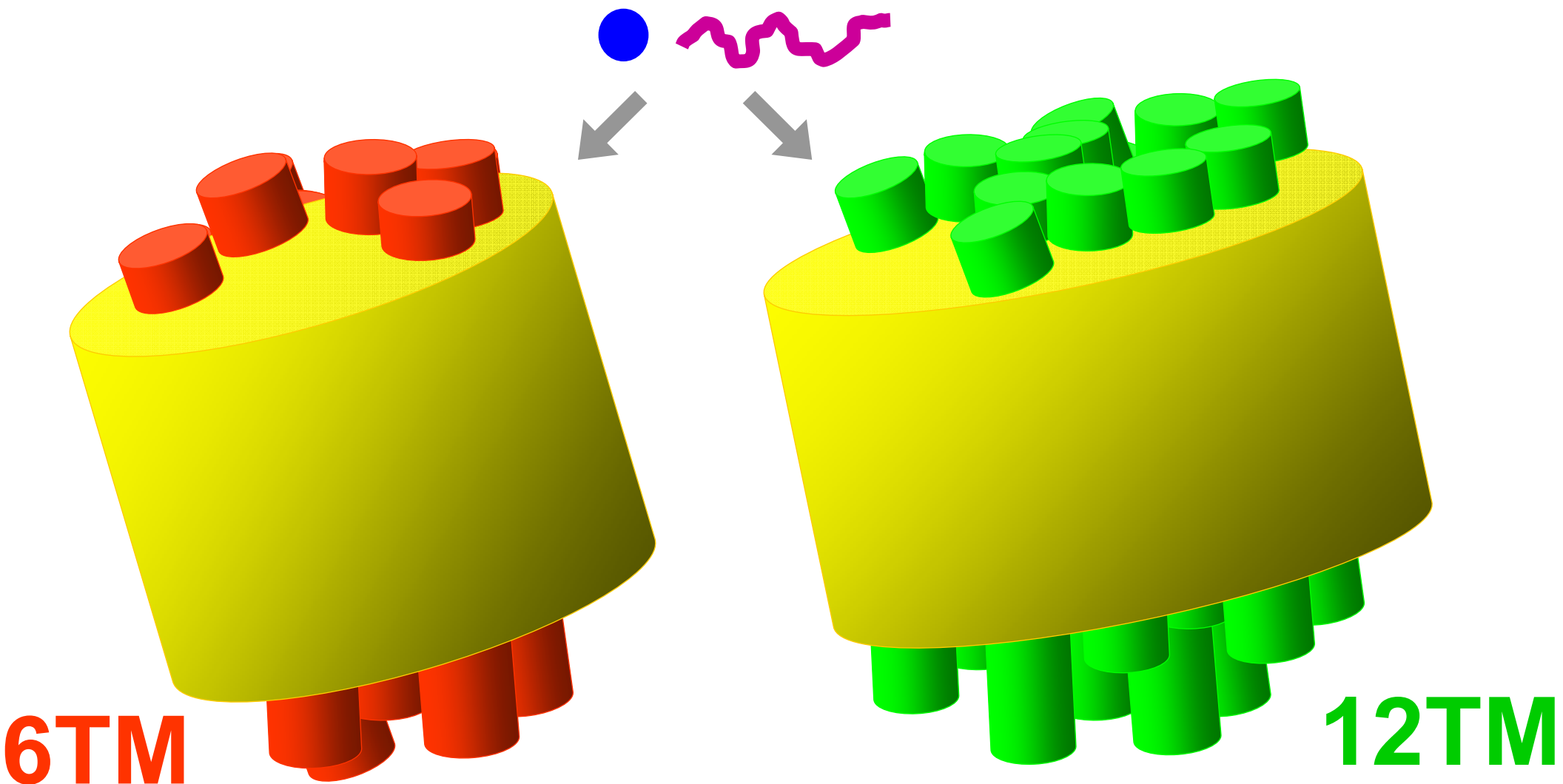

6TM / small molecule

| k_a | k_d | K_D |
|-------------|------------|------------|
| $6.63(9)e5$ | $0.315(4)$ | $475(6)nM$ |

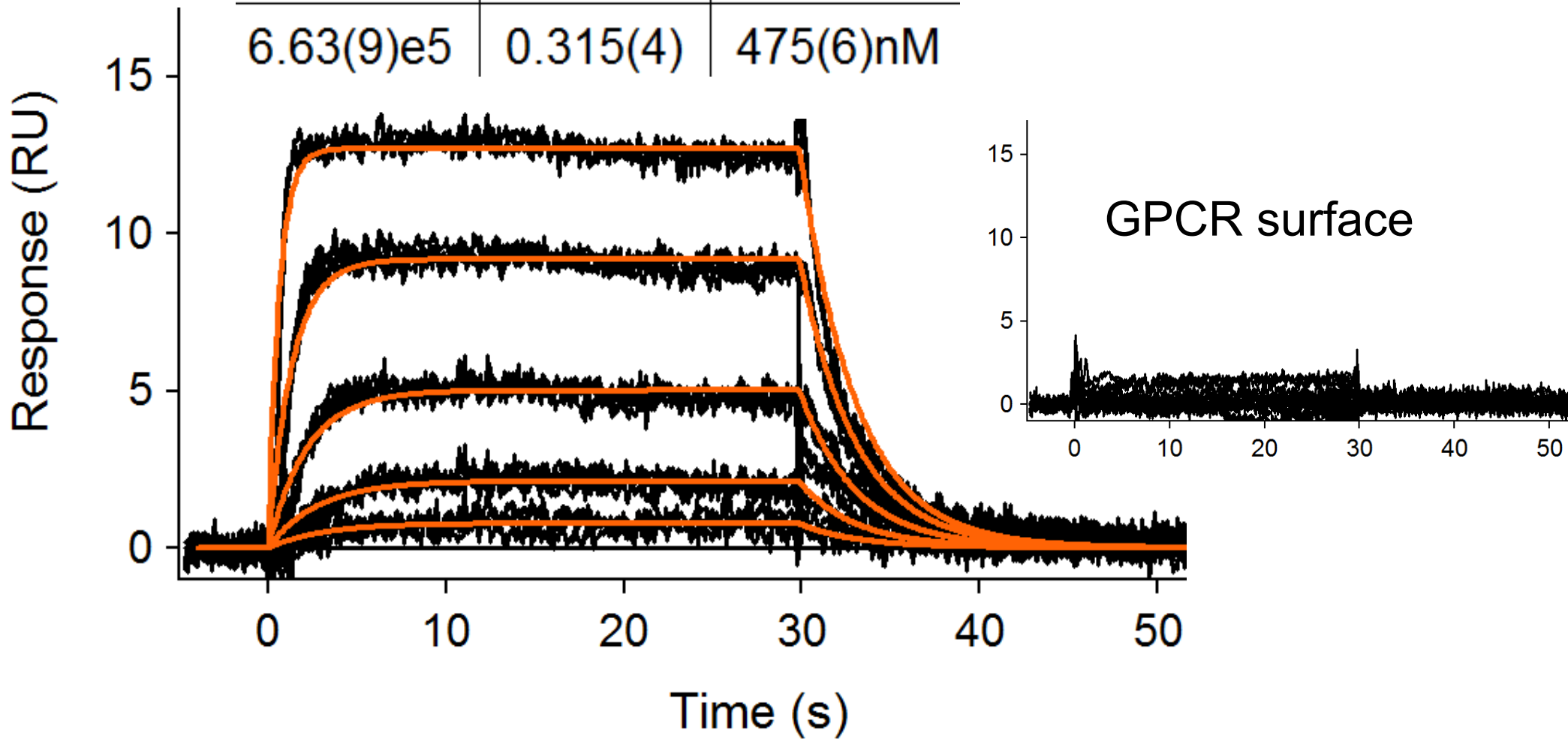

6TM/peptide

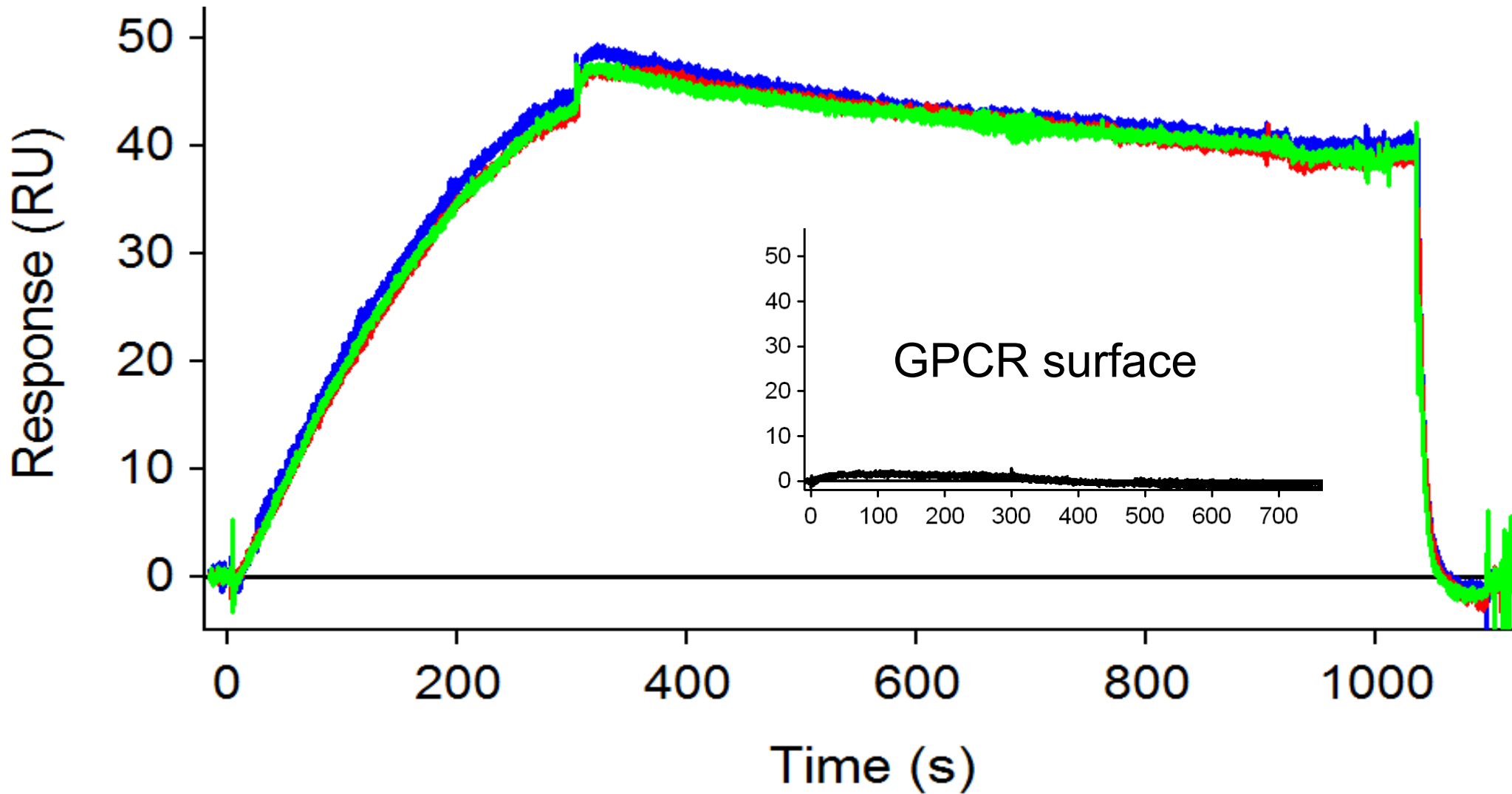

6TM/peptide

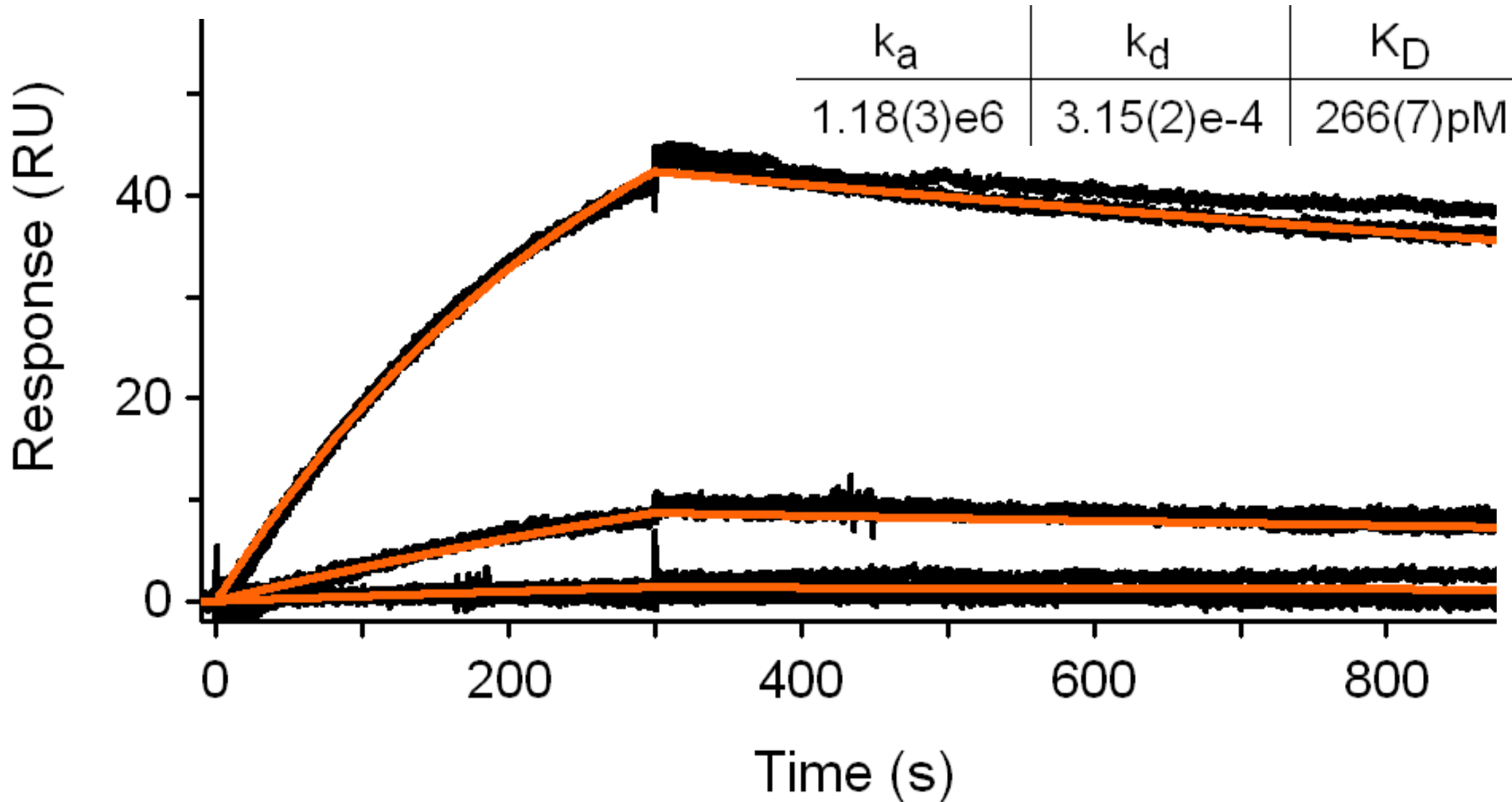

Summary

Test multiple targets at once

Identify selective hits

**Determine K_D s of hits
($<1 \mu\text{M}$ to $>>100\mu\text{M}$)**

~ 350 fragments/day

rrich@cores.utah.edu

